



**ASIA - PACIFIC
MEDICAL CENTER
BACOLOD, INC.**

Formerly Allied Care Experts Medical Center-Bacolod Inc.

UPDATES ON THE CONSTRUCTION OF THE HOSPITAL AS OF JUNE 2022

 (034) 703 1637 |  acemcbacolod@gmail.com

Office Address: Room 4, Ground Floor, MC Metroplex Building, BS Aquino Drive, Bacolod City
Negros Occidental, Philippines, 6100

Progress Certification Month May 2022

Ref. Code: BV-CM-APMC-
MPR-16

Project Code : CP-4622000

Rev. Date :

Rev. No :

Physical Percentage Progress Certification (As of May 2022)

To : Asia Pacific Medical Center – Bacolod
Attention : Dr. Ma. Leila Magbanua
APMC-Bacolod, Corporate Treasurer

From : Engr. Victor O. Palar | BV – Corporate Planning Manager
Date : 28 May 2022

Project : Construction of APMC Bacolod - 7 Storey 248 Beds Hospital Building

Dear Doctors,

This is to certify that the cumulative construction physical progress of Asia Pacific Medical Center Bacolod Project - 7 Storey 248 Beds Hospital Building is already achieved cumulatively **18.053%** as of month ending May 2022.

This Certification is issued by Bureau Veritas S.A. Philippines as requested by APMC – Bacolod in whatever purpose this document will serve them best.

Very truly yours,



VICTOR PALAR

Engr. Victor O. Palar
BVSA, Corporate Planning Manager

Cc'd:

Dr. Danilo Regozo | APMC Executive Vice President
Dr. Jimmy Pacete | APMC Chairman for Construction
Arch. Arnel D. Calatrava | BVSA Project Manager

ASIA PACIFIC MEDICAL CENTER BACOLOD INC.,



Project Name: Construction of 7-Storey; 248 Bed Hospital Building
 Location: Lacson St. Barangay Bata, Bacolod City
 Owner: Allied Care Experts (ACE) Inc.
 Duration : 22 Months
 Date Prepared: 28May2022



INTEGRATED PROGRESS ACCOMPLISHMENT AS OF END OF MAY 2022 BASED ON ACTUAL COST

Item No.	Description (Work Package)	Quantity	Unit	Unit Cost	Total Cost (Php)	% WT. PER ITEM	PREVIOUS MONTH			THIS MONTH			TO DATE		
							% Accomplishment	Quantity	Amount (Php)	% Accomplishment	Quantity	Amount (Php)	% Accomplishment	Quantity	Amount (Php)
ASIA PACIFIC MEDICAL CENTER - BACOLOD ; 248 BED HOSPITAL BUILDING					P 812,230,295.22	55.952%	17.947%	P 260,535,105.56	0.106%	P 1,532,190.28	18.053%	P 262,067,295.84			
1. CIVIL STRUCTURAL WORKS					P 598,230,295.22	41.210%	17.947%	P 260,535,105.56	0.106%	P 1,532,190.28	18.053%	P 262,067,295.84			
A	BORED PILING WORKS				P 54,577,390.00	3.760%	3.760%	P 54,577,390.00	0.000%	P -	3.760%	P 54,577,390.00			
	1. General Requirements	1.00	lot	3,385,000.00	3,385,000.00	0.233%	0.233%	1.00	3,385,000.00	0.000%	-	1.00	3,385,000.00		
	2. Supply of Labor, Materials and Equipment for Delivery of delivery Casing, Rebars and Concrete for Bored Piles	190.00	pcs.	182,669.47	34,707,200.00	2.391%	2.391%	190.00	34,707,200.00	0.000%	-	190.00	34,707,200.00		
	3. Pile Boring Works	190.00	pcs.	49,296.84	9,366,400.00	0.645%	0.645%	190.00	9,366,400.00	0.000%	-	190.00	9,366,400.00		
	4. Vat	1.00	lot	2,372,930.00	2,372,930.00	0.163%	0.163%	1.00	2,372,930.00	0.000%	-	1.00	2,372,930.00		
	5. Profit	1.00	lot	4,745,860.00	4,745,860.00	0.327%	0.327%	1.00	4,745,860.00	0.000%	-	1.00	4,745,860.00		
	Sub-total :				P 54,577,390.00	3.760%	3.760%	P 54,577,390.00	0.000%	P -	3.760%	P 54,577,390.00			
B	SUB-STRUCTURE AND SUPER STRUCTURE WORKS				P 276,685,875.25	34.065%	3.861%	P 56,053,872.73	0.106%	P 1,532,190.28	3.967%	P 57,586,063.01			
B.1	General Requirements														
	1. Mobilization and Demobilization	1.00	lot	2,604,000.00	2,604,000.00	0.179%	0.108%	0.60	1,562,400.00	0.000%	-	0.60	1,562,400.00		
	2. Temporary Facilities	1.00	lot	4,910,400.00	4,910,400.00	0.338%	0.338%	1.00	4,910,400.00	0.000%	-	1.00	4,910,400.00		
	3. Safety, Health & Environment	1.00	lot	644,800.00	644,800.00	0.044%	0.022%	0.50	322,400.00	0.000%	-	0.50	322,400.00		
	4. Bonds & Insurances Fees							-	-	0.000%	-	-	-		
	4.1. Surety Bond	1.00	lot	1,215,200.00	1,215,200.00	0.084%	0.084%	1.00	1,215,200.00	0.000%	-	1.00	1,215,200.00		
	4.2. Performance Bond	1.00	lot	868,000.00	868,000.00	0.060%	0.060%	1.00	868,000.00	0.000%	-	1.00	868,000.00		
	4.3. Guarantee Bond	1.00	lot	496,000.00	496,000.00	0.034%	0.000%	-	-	0.000%	-	-	-		
	5. As-Built Drawings	1.00	lot	62,000.00	62,000.00	0.004%	0.000%	-	-	0.000%	-	-	-		
	6. Quality Control	1.00	lot	1,401,200.00	1,401,200.00	0.097%	0.048%	0.50	700,600.00	0.000%	-	0.50	700,600.00		
	7. Survey & Boundaries (Board-up)	1.00	lot	1,609,520.00	1,609,520.00	0.111%	0.100%	0.90	1,448,568.00	0.000%	-	0.90	1,448,568.00		
	8. Shoring Works	1.00	lot	1,271,000.00	1,271,000.00	0.088%	0.044%	0.50	635,500.00	0.000%	-	0.50	635,500.00		
	Sub-total :				P 15,082,120.00	0.803%	0.803%	P 11,663,068.00	0.000%	P -	0.803%	P 11,663,068.00			
B.2	GENERAL CONSTRUCTION														
1	Earthworks														
	1.1. Excavation	16,462.83	cu.m.	372.00	6,124,172.81	0.422%	0.418%	16,298.32	6,062,975.04	0.000%	-	16,298.32	6,062,975.04		
	1.2. Gravel Bedding	861.60	cu.m.	1,674.00	1,442,311.46	0.099%	0.064%	551.42	923,077.08	0.000%	-	551.42	923,077.08		
	1.3. Lean Concrete	112.95	cu.m.	5,332.00	602,263.78	0.041%	0.030%	81.75	435,891.00	0.000%	-	81.75	435,891.00		
	1.3. Hauling & Disposal	16,462.83	cu.m.	248.00	4,082,781.88	0.281%	0.268%	15,680.06	3,888,654.88	0.000%	-	15,680.06	3,888,654.88		
	1.4. Soil Poisoning	7,175.56	sq.m.	148.80	1,067,723.33	0.074%	0.000%	-	-	0.000%	-	-	-		
	1.5. Pile Hacking & Waste Disposal	190.00	sets	1,860.00	353,400.00	0.024%	0.023%	180.00	334,800.00	0.000%	-	180.00	334,800.00		
	Sub-total :				P 13,672,653.26	0.802%	0.802%	P 11,645,398.00	0.000%	P -	0.802%	P 11,645,398.00			
2	Concrete Works														
	2.1. Pile Caps	1,417.23	cu.m.	7,973.20	11,299,873.19	0.778%	0.501%	911.25	7,265,578.50	0.106%	192.17	1,103.42	8,797,768.78		
	2.2. Column Encasements	287.47	cu.m.	7,973.20	2,292,047.83	0.158%	0.000%	-	-	0.000%	-	-	-		
	2.3. Footing Tie Beams	323.70	cu.m.	7,973.20	2,580,924.84	0.178%	0.151%	275.15	2,193,825.98	0.000%	-	275.15	2,193,825.98		
	2.4. Retaining Wall Footings	564.76	cu.m.	7,973.20	4,502,944.43	0.310%	0.194%	354.01	2,822,592.53	0.000%	-	354.01	2,822,592.53		
	2.5. Retaining Wall	376.51	cu.m.	7,973.20	3,001,989.53	0.207%	0.166%	301.75	2,405,913.10	0.000%	-	301.75	2,405,913.10		
	2.6. Slab -on-Fill	1,076.33	cu.m.	7,973.20	8,581,794.36	0.591%	0.000%	-	-	0.000%	-	-	-		
	2.7. Upper Ground Floor Level	974.80	cu.m.	7,973.20	7,772,275.36	0.535%	0.000%	-	-	0.000%	-	-	-		
	2.8. Second Floor Level	667.54	cu.m.	7,973.20	5,322,429.93	0.367%	0.000%	-	-	0.000%	-	-	-		
	2.9. Third Floor Level	645.17	cu.m.	7,973.20	5,144,069.44	0.354%	0.000%	-	-	0.000%	-	-	-		
	2.10. Fourth Floor Level	648.75	cu.m.	7,973.20	5,172,613.50	0.356%	0.000%	-	-	0.000%	-	-	-		
	2.11. Fifth Floor Level	727.44	cu.m.	7,973.20	5,800,024.61	0.400%	0.000%	-	-	0.000%	-	-	-		
	2.12. Sixth Floor Level	665.24	cu.m.	7,973.20	5,304,091.57	0.365%	0.000%	-	-	0.000%	-	-	-		
	2.13. Seventh Floor Level	665.24	cu.m.	7,973.20	5,304,091.57	0.365%	0.000%	-	-	0.000%	-	-	-		
	2.14. Roof Deck Level	598.54	cu.m.	7,973.20	4,772,279.13	0.329%	0.000%	-	-	0.000%	-	-	-		
	2.15. Helipad Level	66.66	cu.m.	7,973.20	531,493.51	0.037%	0.000%	-	-	0.000%	-	-	-		
	2.16. Stairs	77.55	cu.m.	7,973.20	618,321.66	0.043%	0.000%	-	-	0.000%	-	-	-		
	2.17. Elevator Pits	15.55	cu.m.	7,973.20	123,983.26	0.009%	0.000%	-	-	0.000%	-	-	-		
	2.18. Wall Footings	102.90	cu.m.	7,973.20	820,442.28	0.057%	0.000%	-	-	0.000%	-	-	-		
	2.19. Stairwell at MAB	40.50	cu.m.	7,973.20	322,914.60	0.022%	0.000%	-	-	0.000%	-	-	-		
	2.20. Bridgeway	244.80	cu.m.	7,973.20	1,951,839.36	0.134%	0.000%	-	-	0.000%	-	-	-		
	Sub-total :				P 81,220,443.96	1.012%	1.012%	P 14,687,910.11	0.106%	P 1,532,190.28	1.117%	P 16,220,100.39			
3	Reinforcing Steel Bars (RSB)														
	3.1. Pile Caps	170,999.60	kgs	17.36	2,968,553.02	0.204%	0.173%	144,899.66	2,515,458.10	0.000%	-	144,899.66	2,515,458.10		
	3.2. Column Encasements	1,997.16	kgs	17.36	34,670.70	0.002%	0.000%	-	-	0.000%	-	-	-		
	3.3. Footing Tie Beams	121,000.00	kgs	17.36	2,100,560.00	0.145%	0.135%	112,497.68	1,952,959.72	0.000%	-	112,497.68	1,952,959.72		
	3.4. Retaining Wall Footings	79,936.77	kgs	17.36	1,387,702.33	0.096%	0.084%	70,557.29	1,224,874.55	0.000%	-	70,557.29	1,224,874.55		
	3.5. Retaining Wall	86,000.00	kgs	17.36	1,492,960.00	0.103%	0.073%	61,380.55	1,065,566.35	0.000%	-	61,380.55	1,065,566.35		
	3.6. Slab -on-Fill	23,737.80	kgs	17.36	412,088.21	0.028%	0.000%	-	-	0.000%	-	-	-		
	3.7. Upper Ground Floor Level	80,000.00	kgs	17.36	1,388,800.00	0.096%	0.000%	-	-	0.000%	-	-	-		
	3.8. Second Floor Level	57,000.00	kgs	17.36	989,520.00	0.068%	0.000%	-	-	0.000%	-	-	-		
	3.9. Third Floor Level	60,000.00	kgs	17.36	1,041,600.00	0.072%	0.000%	-	-	0.000%	-	-	-		
	3.10. Fourth Floor Level	60,500.00	kgs	17.36	1,050,280.00	0.072%	0.000%	-	-	0.000%	-	-	-		
	3.11. Fifth Floor Level	66,844.68	kgs	17.36	1,160,423.64	0.080%	0.000%	-	-	0.000%	-	-	-		
	3.12. Sixth Floor Level	66,921.99	kgs	17.36	1,161,765.75	0.080%	0.000%	-	-	0.000%	-	-	-		
	3.13. Seventh Floor Level	63,848.02	kgs	17.36	1,108,401.63	0.076%	0.000%	-	-	0.000%	-	-	-		
	3.14. Roof Deck Level	55,890.60	kgs	17.36	970,260.82	0.067%	0.000%	-	-	0.000%	-	-	-		
	3.15. Helipad Level	6,595.44	kgs	17.36	114,496.84	0.008%	0.000%	-	-	0.000%	-	-	-		
	3.16. Stairs	14,369.27	kgs	17.36	249,450.53	0.017%	0.000%	-	-	0.000%	-	-	-		
	3.17. Elevator Pits	2,515.57	kgs	17.36	43,670.30	0.003%	0.000%	-	-	0.000%	-	-	-		
	3.18. Wall Footings	4,842.70	kgs	17.36	84,069.27	0.006%	0.000%	-	-	0.000%	-	-	-		

ASIA PACIFIC MEDICAL CENTER BACOLOD INC.,



Project Name: Construction of 7-Storey; 248 Bed Hospital Building
 Location: Lacson St. Barangay Bata, Bacolod City
 Owner: Allied Care Experts (ACE) Inc.
 Duration : 22 Months
 Date Prepared: 28May2022



INTEGRATED PROGRESS ACCOMPLISHMENT AS OF END OF MAY 2022 BASED ON ACTUAL COST

Item No.	Description (Work Package)	Quantity	Unit	Unit Cost	Total Cost (Php)	% WT. PER ITEM	PREVIOUS MONTH			THIS MONTH			TO DATE			
							% Accomplishment	Quantity	Amount (Php)	% Accomplishment	Quantity	Amount (Php)	% Accomplishment	Quantity	Amount (Php)	
4 Formworks																
Sub-total :							0.466%		P 6,758,858.72	0.000%		P -	0.466%		P 6,758,858.72	
4.1.	Pile Caps	1,977.21	sq.m.	843.20	1,667,183.47	0.115%	0.086%	1,483.00	1,250,465.60	0.000%	-	0.086%	1,483.00	1,250,465.60		
4.2.	Column Encasements	1,769.04	sq.m.	843.20	1,491,654.53	0.103%	0.000%	-	-	0.000%	-	0.000%	-	-		
4.3.	Footing Tie Beams	1,275.20	sq.m.	843.20	1,075,248.64	0.074%	0.067%	1,160.43	978,474.58	0.000%	-	0.067%	1,160.43	978,474.58		
4.4.	Retaining Wall Footings	376.51	sq.m.	843.20	317,473.23	0.022%	0.014%	238.75	201,314.00	0.000%	-	0.014%	238.75	201,314.00		
4.5.	Retaining Wall	2,259.05	sq.m.	843.20	1,904,830.96	0.131%	0.112%	1,929.79	1,627,198.93	0.000%	-	0.112%	1,929.79	1,627,198.93		
4.6.	Slab -on-Fill	52.50	sq.m.	835.17	43,846.40	0.003%	0.000%	-	-	0.000%	-	0.000%	-	-		
4.7.	Stairs	589.38	sq.m.	843.20	496,965.22	0.034%	0.000%	-	-	0.000%	-	0.000%	-	-		
4.8.	Elevator Pit	69.12	sq.m.	843.20	58,281.98	0.004%	0.000%	-	-	0.000%	-	0.000%	-	-		
4.9.	Wall Footings	266.00	sq.m.	843.20	224,291.20	0.015%	0.000%	-	-	0.000%	-	0.000%	-	-		
4.10.	Lean Concrete	66.49	sq.m.	843.20	56,064.37	0.004%	0.003%	54.50	45,954.40	0.000%	-	0.003%	54.50	45,954.40		
Sub-total :							0.283%		P 4,103,407.50	0.000%		0.283%		P 4,103,407.50		
B.3 METALS																
1 Struct. Steel Framing (Using PEBSTEEL)																
1.1.	Main Building	2,707,250.00	kgs	18.60	50,354,850.00	3.469%	0.319%	249,116.01	4,633,557.79	0.000%	-	0.319%	249,116.01	4,633,557.79		
1.2.	Bridgeway & Two Stairwells at MAB	100,660.00	kgs	18.60	1,872,276.00	0.129%	0.000%	-	-	0.000%	-	0.000%	-	-		
Sub-total :							0.319%		P 4,633,557.79	0.000%		0.319%		P 4,633,557.79		
2 Steel Decking																
2.1	Upper Ground Floor Level	6,498.64	sq.m.	1,072.60	6,970,445.60	0.480%	0.000%	-	-	0.000%	-	0.000%	-	-		
2.2.	Second Floor Level	4,025.89	sq.m.	1,072.60	4,318,167.21	0.297%	0.000%	-	-	0.000%	-	0.000%	-	-		
2.3.	Third Floor Level	4,301.15	sq.m.	1,072.60	4,613,412.23	0.318%	0.000%	-	-	0.000%	-	0.000%	-	-		
2.4.	Fourth Floor Level	4,325.00	sq.m.	1,072.60	4,638,994.54	0.320%	0.000%	-	-	0.000%	-	0.000%	-	-		
2.5.	Fifth Floor Level	4,849.59	sq.m.	1,072.60	5,201,665.79	0.358%	0.000%	-	-	0.000%	-	0.000%	-	-		
2.6.	Sixth Floor Level	4,434.95	sq.m.	1,072.60	4,756,926.43	0.328%	0.000%	-	-	0.000%	-	0.000%	-	-		
2.7.	Seventh Floor Level	4,434.95	sq.m.	1,072.60	4,756,926.43	0.328%	0.000%	-	-	0.000%	-	0.000%	-	-		
2.8.	Roof Deck Level	3,990.24	sq.m.	1,072.60	4,279,933.43	0.295%	0.000%	-	-	0.000%	-	0.000%	-	-		
2.9.	Stair/Machine Room/Ramp Roof Slab	200.00	sq.m.	1,072.60	214,520.00	0.015%	0.000%	-	-	0.000%	-	0.000%	-	-		
2.9.	Helipad Level	333.31	sq.m.	1,072.60	357,512.20	0.025%	0.000%	-	-	0.000%	-	0.000%	-	-		
2.10.	Bridgeway & Two Stairwells at MAB	1,631.97	sq.m.	1,072.60	1,750,449.21	0.121%	0.000%	-	-	0.000%	-	0.000%	-	-		
Sub-total :							0.000%		P -	0.000%		0.000%		P -		
3 Miscellaneous (Others)																
3.1	Non-shrink Grout	3.73	cu.m.	148,929.65	555,507.60	0.038%	0.000%	-	-	0.000%	-	0.000%	-	-		
3.2	Steel Plates	216,312.18	kgs	2.46	532,127.96	0.037%	0.000%	-	-	0.000%	-	0.000%	-	-		
3.3	Shearstuds	111,058.91	pcs	1.32	146,597.76	0.010%	0.000%	-	-	0.000%	-	0.000%	-	-		
Sub-total :							0.000%		P -	0.000%		0.000%		P -		
B.4 THERMAL & MOISTURE PROTECTION																
	Damp Proofing	7,175.00	sq.m.	148.80	1,067,640.00	0.074%	0.000%	-	-	0.000%	-	0.000%	-	-		
	Water Proofing	1,315.00	sq.m.	1,948.04	2,561,672.60	0.176%	0.000%	1,315.00	2,561,672.60	0.000%	-	0.176%	1,315.00	2,561,672.60		
	Applied Fire Proofing	44,000.00	sq.m.	969.68	42,665,920.00	2.939%	0.000%	-	-	0.000%	-	0.000%	-	-		
Sub-total :							0.176%		P 2,561,672.60	0.000%		0.176%		P 2,561,672.60		
C OWNER SUPPLIED MATERIALS																
C.1 STEEL WORKS																
1	Steel Beams and Columns Grade 50 PEB STEEL	2,807.92	tons	73,709.48	206,970,327.12	14.258%	6.193%	1,219.75	89,907,139.98	0.000%	-	6.193%	1,219.75	89,907,139.98		
2	Reinforced Steel Bars (RSB) Grade 60	1,253,802.20	kgs.	44.93	56,337,982.38	3.881%	3.881%	1,253,802.20	56,337,982.38	0.000%	-	3.881%	1,253,802.20	56,337,982.38		
Sub-total :							10.074%		P 146,245,122.36	0.000%		10.074%		P 146,245,122.36		
C.2 WATER PROOFING																
1	1.1 Integral Waterproofing	852.42	cu.m.	2,203.14	1,877,999.81	0.129%	0.129%	852.42	1,877,999.81	0.000%	-	0.129%	852.42	1,877,999.81		
	1.2 Cementitious	1,328.98	sq.m.	752.98	1,000,697.92	0.069%	0.069%	1,328.98	1,000,697.92	0.000%	-	0.069%	1,328.98	1,000,697.92		
	1.3 Water Stop	1,083.00	ln.m.	698.90	756,904.66	0.052%	0.052%	1,083.00	756,904.66	0.000%	-	0.052%	1,083.00	756,904.66		
	1.4 Penebar Primer	5.00	cans	4,623.62	23,118.09	0.002%	0.002%	5.00	23,118.09	0.000%	-	0.002%	5.00	23,118.09		
Sub-total :							0.123%		P 3,658,720.47	0.000%		0.123%		P 3,658,720.47		
2. MEPF WORKS (MECHANICAL, ELECTRICAL, PLUMBING AND FIRE PROTECTION)																
MEPF PACKAGE																
A SCHEDULE 1 - GENERAL REQUIREMENTS																
The following costs are for those Preliminaries and General Matters required for the complete execution of the whole of the WORK.																
1	1.01 Mobilization / Demobilization	1	sum	1,200,000.00	1,200,000.00	0.083%	0.000%	-	-	0.000%	-	0.000%	-	-		
	1.02 Temporary Facilities	1	sum	1,300,000.00	1,300,000.00	0.090%	0.000%	-	-	0.000%	-	0.000%	-	-		
	1.03 Health, Safety, Signages and Cleaning	1	sum	1,000,000.00	1,000,000.00	0.069%	0.000%	-	-	0.000%	-	0.000%	-	-		
	1.04 As-Built Drawings & Turnover Documents	1	sum	150,000.00	150,000.00	0.010%	0.000%	-	-	0.000%	-	0.000%	-	-		
	1.05 Quality Assurance & Control	1	sum	250,000.00	250,000.00	0.017%	0.000%	-	-	0.000%	-	0.000%	-	-		
	1.06 Equipment rental, Survey and lay out	1	sum	1,473,689.65	1,473,689.65	0.102%	0.000%	-	-	0.000%	-	0.000%	-	-		
	1.07 Project Management and Supervision	1	sum	756,284.31	756,284.31	0.052%	0.000%	-	-	0.000%	-	0.000%	-	-		
SUB-TOTAL GEN. REQ.							0.000%		P -	0.000%		0.000%		P -		
B MECHANICAL																
Procurement, Installation, Pre-commissioning and Commissioning of the following Mechanical Works as described in Appendix A - Scope of Work and Specifications and Appendix F - Drawings																
2.1 Equipments																
2.1.1 Air Cooled Condensing Unit																
	2.1.1.1	4.0hp	8	unit/s	8,000.00	64,000.00	0.004%	0.000%	-	0.000%	-	0.000%	-	-		
	2.1.1.2	6.0hp	18	unit/s	8,000.00	144,000.00	0.010%	0.000%	-	0.000%	-	0.000%	-	-		
	2.1.1.3	8.0hp	1	unit/s	8,000.00	8,000.00	0.001%	0.000%	-	0.000%	-	0.000%	-	-		
	2.1.1.4	18.0hp		unit/s			0.000%	-	-	0.000%	-	0.000%	-	-		



Project Name: Construction of 7-Storey; 248 Bed Hospital Building
 Location: Lacson St. Barangay Bata, Bacolod City
 Owner: Allied Care Experts (ACE) Inc.
 Duration : 22 Months
 Date Prepared: 28May2022

ASIA PACIFIC MEDICAL CENTER BACOLOD INC.,



INTEGRATED PROGRESS ACCOMPLISHMENT AS OF END OF MAY 2022 BASED ON ACTUAL COST

Item No.	Description (Work Package)	Quantity	Unit	Unit Cost	Total Cost (Php)	% WT. PER ITEM	PREVIOUS MONTH			THIS MONTH			TO DATE			
							% Accomplishment	Quantity	Amount (Php)	% Accomplishment	Quantity	Amount (Php)	% Accomplishment	Quantity	Amount (Php)	
	2.1.1.5	26.0hp	1	unit/s	15,000.00	15,000.00	0.001%	0.000%	-	-	0.000%	-	-	0.000%	-	-
	2.1.1.6	28.0hp	4	unit/s	15,000.00	60,000.00	0.004%	0.000%	-	-	0.000%	-	-	0.000%	-	-
	2.1.1.7	36.0hp	2	unit/s	15,000.00	30,000.00	0.002%	0.000%	-	-	0.000%	-	-	0.000%	-	-
	2.1.1.8	42.0hp	2	unit/s	15,000.00	30,000.00	0.002%	0.000%	-	-	0.000%	-	-	0.000%	-	-
	2.1.1.9	44.0hp		unit/s				0.000%	-	-	0.000%	-	-	0.000%	-	-
	2.1.1.10	48.0hp	1	unit/s	25,000.00	25,000.00	0.002%	0.000%	-	-	0.000%	-	-	0.000%	-	-
	2.1.1.11	52.0hp	2	unit/s	25,000.00	50,000.00	0.003%	0.000%	-	-	0.000%	-	-	0.000%	-	-
	2.1.1.12	54.0hp	1	unit/s	25,000.00	25,000.00	0.002%	0.000%	-	-	0.000%	-	-	0.000%	-	-
	2.1.1.13	56.0hp	2	unit/s	25,000.00	50,000.00	0.003%	0.000%	-	-	0.000%	-	-	0.000%	-	-
	2.1.1.14	58.0hp	2	unit/s	25,000.00	50,000.00	0.003%	0.000%	-	-	0.000%	-	-	0.000%	-	-
	2.1.1.15	60.0hp	1	unit/s	25,000.00	25,000.00	0.002%	0.000%	-	-	0.000%	-	-	0.000%	-	-
	2.1.1.16	62.0hp	1	unit/s	25,000.00	25,000.00	0.002%	0.000%	-	-	0.000%	-	-	0.000%	-	-
	2.1.1.17	66.0hp	4	unit/s	25,000.00	100,000.00	0.007%	0.000%	-	-	0.000%	-	-	0.000%	-	-
	2.1.1.18	68.0hp		unit/s				0.000%	-	-	0.000%	-	-	0.000%	-	-
	2.1.1.19	70.0hp	1	unit/s	35,000.00	35,000.00	0.002%	0.000%	-	-	0.000%	-	-	0.000%	-	-
	2.1.1.20	72.0hp	2	unit/s	35,000.00	70,000.00	0.005%	0.000%	-	-	0.000%	-	-	0.000%	-	-
	2.1.1.21	74.0hp	1	unit/s	35,000.00	35,000.00	0.002%	0.000%	-	-	0.000%	-	-	0.000%	-	-
	2.1.1.22	76.0hp	1	unit/s	35,000.00	35,000.00	0.002%	0.000%	-	-	0.000%	-	-	0.000%	-	-
	2.1.1.23	82.0hp		unit/s				0.000%	-	-	0.000%	-	-	0.000%	-	-
	2.1.1.24	84.0hp	4	unit/s	35,000.00	140,000.00	0.010%	0.000%	-	-	0.000%	-	-	0.000%	-	-
2.1.2	Air Cooled Condensing Unit (Redundancy)				527,000.00	0.036%	0.000%			0.000%			0.000%			
	2.1.2.1	14.0hp	4	unit/s	8,000.00	32,000.00	0.002%	0.000%	-	-	0.000%	-	-	0.000%	-	-
	2.1.2.2	18.0hp	3	unit/s	15,000.00	45,000.00	0.003%	0.000%	-	-	0.000%	-	-	0.000%	-	-
	2.1.2.3	22.0hp	2	unit/s	15,000.00	30,000.00	0.002%	0.000%	-	-	0.000%	-	-	0.000%	-	-
	2.1.2.4	24.0hp	1	unit/s	15,000.00	15,000.00	0.001%	0.000%	-	-	0.000%	-	-	0.000%	-	-
	2.1.2.5	26.0hp	2	unit/s	15,000.00	30,000.00	0.002%	0.000%	-	-	0.000%	-	-	0.000%	-	-
	2.1.2.6	28.0hp	6	unit/s	15,000.00	90,000.00	0.006%	0.000%	-	-	0.000%	-	-	0.000%	-	-
	2.1.2.7	30.0hp	3	unit/s	15,000.00	45,000.00	0.003%	0.000%	-	-	0.000%	-	-	0.000%	-	-
	2.1.2.8	32.0hp	3	unit/s	15,000.00	45,000.00	0.003%	0.000%	-	-	0.000%	-	-	0.000%	-	-
	2.1.2.9	34.0hp	4	unit/s	15,000.00	60,000.00	0.004%	0.000%	-	-	0.000%	-	-	0.000%	-	-
	2.1.2.10	36.0hp	2	unit/s	15,000.00	30,000.00	0.002%	0.000%	-	-	0.000%	-	-	0.000%	-	-
	2.1.2.11	38.0hp	3	unit/s	15,000.00	45,000.00	0.003%	0.000%	-	-	0.000%	-	-	0.000%	-	-
	2.1.2.12	42.0hp	4	unit/s	15,000.00	60,000.00	0.004%	0.000%	-	-	0.000%	-	-	0.000%	-	-
2.1.3	Fan Coil Unit				1,452,900.00	0.100%	0.000%			0.000%			0.000%			
	2.1.3.1	One Way Ceiling Cassette						0.000%	-	-	0.000%	-	-	0.000%	-	-
	2.1.3.1.1	0.6hp	37	unit/s	1,500.00	55,500.00	0.004%	0.000%	-	-	0.000%	-	-	0.000%	-	-
	2.1.3.1.2	0.8hp	1	unit/s	1,500.00	1,500.00	0.000%	0.000%	-	-	0.000%	-	-	0.000%	-	-
	2.1.3.1.3	1.0hp	1	unit/s	1,500.00	1,500.00	0.000%	0.000%	-	-	0.000%	-	-	0.000%	-	-
	2.1.3.1.7	2.5hp	1	unit/s	1,500.00	1,500.00	0.000%	0.000%	-	-	0.000%	-	-	0.000%	-	-
	2.1.3.2	Two Way Ceiling Cassette						0.000%	-	-	0.000%	-	-	0.000%	-	-
	2.1.3.2.2	1.3hp	2	unit/s	2,500.00	5,000.00	0.000%	0.000%	-	-	0.000%	-	-	0.000%	-	-
	2.1.3.2.3	1.6hp	12	unit/s	2,500.00	30,000.00	0.002%	0.000%	-	-	0.000%	-	-	0.000%	-	-
	2.1.3.2.4	2.0hp	20	unit/s	2,500.00	50,000.00	0.003%	0.000%	-	-	0.000%	-	-	0.000%	-	-
	2.1.3.2.5	2.5hp	2	unit/s	2,500.00	5,000.00	0.000%	0.000%	-	-	0.000%	-	-	0.000%	-	-
	2.1.3.3	Four Way Ceiling Cassette						0.000%	-	-	0.000%	-	-	0.000%	-	-
	2.1.3.3.2	2.5hp	2	unit/s	3,500.00	7,000.00	0.000%	0.000%	-	-	0.000%	-	-	0.000%	-	-
	2.1.3.3.3	2.8hp	6	unit/s	3,500.00	21,000.00	0.001%	0.000%	-	-	0.000%	-	-	0.000%	-	-
	2.1.3.3.5	3.2hp	39	unit/s	3,500.00	136,500.00	0.009%	0.000%	-	-	0.000%	-	-	0.000%	-	-
	2.1.3.3.6	3.6hp	7	unit/s	3,500.00	24,500.00	0.002%	0.000%	-	-	0.000%	-	-	0.000%	-	-
	2.1.3.3.7	4.0hp	29	unit/s	3,500.00	101,500.00	0.007%	0.000%	-	-	0.000%	-	-	0.000%	-	-
	2.1.3.3.8	5.0hp	25	unit/s	3,500.00	87,500.00	0.006%	0.000%	-	-	0.000%	-	-	0.000%	-	-
	2.1.3.4	Ceiling Concealed Ducted Type						0.000%	-	-	0.000%	-	-	0.000%	-	-
	2.1.3.4.1	4.0hp	17	unit/s	3,500.00	59,500.00	0.004%	0.000%	-	-	0.000%	-	-	0.000%	-	-
	2.1.3.4.2	5.0hp	9	unit/s	3,500.00	31,500.00	0.002%	0.000%	-	-	0.000%	-	-	0.000%	-	-
	2.1.3.4.3	5.7hp	8	unit/s	3,500.00	28,000.00	0.002%	0.000%	-	-	0.000%	-	-	0.000%	-	-
	2.1.3.4.4	7.2hp	43	unit/s	3,500.00	150,500.00	0.010%	0.000%	-	-	0.000%	-	-	0.000%	-	-
	2.1.3.4.5	9.0hp	20	unit/s	3,500.00	70,000.00	0.005%	0.000%	-	-	0.000%	-	-	0.000%	-	-
	2.1.3.4.6	10.0hp	17	unit/s	3,500.00	59,500.00	0.004%	0.000%	-	-	0.000%	-	-	0.000%	-	-
	2.1.3.4.7	14.0hp	32	unit/s	3,500.00	112,000.00	0.008%	0.000%	-	-	0.000%	-	-	0.000%	-	-
	2.1.3.4.8	16.0hp	1	unit/s	3,500.00	3,500.00	0.000%	0.000%	-	-	0.000%	-	-	0.000%	-	-
	2.1.3.5	Single Split Type ACU						0.000%	-	-	0.000%	-	-	0.000%	-	-
	2.1.3.5.1	1.0hp Wall Mounted ACU	101	unit/s	3,800.00	383,800.00	0.026%	0.000%	-	-	0.000%	-	-	0.000%	-	-
	2.1.3.5.2	2.0tr Ceiling Cassette ACU		unit/s				0.000%	-	-	0.000%	-	-	0.000%	-	-
	2.1.3.5.3	3.0tr Ceiling Cassette ACU	6	unit/s	3,800.00	22,800.00	0.002%	0.000%	-	-	0.000%	-	-	0.000%	-	-
	2.1.3.5.4	4.0tr Ceiling Cassette ACU	1	unit/s	3,800.00	3,800.00	0.000%	0.000%	-	-	0.000%	-	-	0.000%	-	-
2.2	Refrigerant and Piping Insulation, Drain Line, Electrical and others				800,000.00	0.055%	0.000%			0.000%			0.000%		P	
	2.2.1	Copper Pipe , Type L	1	lot	250,000.00	250,000.00	0.017%	0.000%	-	-	0.000%	-	-	0.000%	-	-
	2.2.1.1	1/4-in		lm												
	2.2.1.2	3/8-in		lm												
	2.2.1.3	1/2-in		lm												
	2.2.1.4	5/8-in		lm												
	2.2.1.5	3/4-in		lm												
	2.2.1.6	7/8-in		lm												
	2.2.1.7	1-1/8-in		lm												



Project Name: Construction of 7-Storey; 248 Bed Hospital Building
 Location: Lacson St. Barangay Bata, Bacolod City
 Owner: Allied Care Experts (ACE) Inc.
 Duration : 22 Months
 Date Prepared: 28May2022

ASIA PACIFIC MEDICAL CENTER BACOLOD INC.,



INTEGRATED PROGRESS ACCOMPLISHMENT AS OF END OF MAY 2022 BASED ON ACTUAL COST

Item No.	Description (Work Package)	Quantity	Unit	Unit Cost	Total Cost (Php)	% WT. PER ITEM	PREVIOUS MONTH			THIS MONTH			TO DATE		
							% Accomplishment	Quantity	Amount (Php)	% Accomplishment	Quantity	Amount (Php)	% Accomplishment	Quantity	Amount (Php)
	2.2.1.8	1-3/8-in	lm		-										
	2.2.1.9	1-5/8-in	lm		-										
	2.2.1.10	1-3/4-in	lm		-										
	2.2.2	Rubber Insulation 3/4-in thick	1	lot	350,000.00	350,000.00	0.024%	0.000%	-	-	0.000%	-	-	0.000%	-
	2.2.2.1	1/4-in	lm		-										
	2.2.2.2	3/8-in	lm		-										
	2.2.2.3	1/2-in	lm		-										
	2.2.2.4	5/8-in	lm		-										
	2.2.2.5	3/4-in	lm		-										
	2.2.2.6	7/8-in	lm		-										
	2.2.2.7	1-1/8-in	lm		-										
	2.2.2.8	1-3/8-in	lm		-										
	2.2.2.9	1-5/8-in	lm		-										
	2.2.2.10	1-3/4-in	lm		-										
	2.2.3	PVC Pipe	1	lot	50,000.00	50,000.00	0.003%	0.000%	-	-	0.000%	-	-	0.000%	-
	2.2.3.1	3/4-in	lm		-										
	2.2.3.2	1-in	lm		-										
	2.2.4	Rubber Insulation 3/8in thick	1	lot	150,000.00	150,000.00	0.010%	0.000%	-	-	0.000%	-	-	0.000%	-
	2.2.4.1	7/8-in	lm		-										
	2.2.4.2	1 1/8in	lm		-										
	2.2.5	Shielded Wire	lm		-										
	2.2.6	Stranded Wire No. 12	boxes		-										
	2.2.7	Stranded Wire No. 10	boxes		-										
	2.2.8	Circuit Breaker With Nema Box (VRF System)	pcs		-										
	2.2.9	Circuit Breaker With Nema Box (Single Split ACU)	pcs		-										
					-										
2.2	Refrigerant and Piping Insulation, Drain Line, Electrical and others - Cont'd.	1	lot	280,000.00	280,000.00	0.019%	0.000%	-	-	0.000%	-	-	0.000%	-	P
	2.2.10	Electrical PVC Pipe	lm		-										
	2.2.11	Fabricated Bracket for ACCU only (VRF System)	pcs		-										
	2.2.12	Fabricated Bracket for ACCU only (Single Split ACU)	pcs		-										
	2.2.13	Fittings,Hanger Support and Consumables including testing and co	lot		-										
2.3	Supply Duct				12,471,755.01	0.859%	0.000%	-	-	0.000%	-	-	0.000%	-	P
	2.3.1	G.I Sheet Gage 24	1200	sheet	1,535.00	1,842,000.00	0.127%	0.000%	-	-	0.000%	-	-	0.000%	-
	2.3.2	G.I Sheet Gage 22	250	sheet	1,785.00	446,250.00	0.031%	0.000%	-	-	0.000%	-	-	0.000%	-
	2.3.3	G.I Sheet Gage 20	80	sheets	2,205.00	176,400.00	0.012%	0.000%	-	-	0.000%	-	-	0.000%	-
	2.3.4	Angle Bar 1 1/2" x 1 1/2" x 3/16"	260	lgths	800.00	208,000.00	0.014%	0.000%	-	-	0.000%	-	-	0.000%	-
	2.3.5	Full Threaded 3/8"	2300	lgths	195.00	448,500.00	0.031%	0.000%	-	-	0.000%	-	-	0.000%	-
	2.3.6	E-Wha Foam 1" x 50m	120	roll	30,600.00	3,672,000.00	0.253%	0.000%	-	-	0.000%	-	-	0.000%	-
	2.3.7	Duct Tape	450	roll	700.00	315,000.00	0.022%	0.000%	-	-	0.000%	-	-	0.000%	-
	2.3.8	Anchor Grip 3/8"	2400	pcs	23.00	55,200.00	0.004%	0.000%	-	-	0.000%	-	-	0.000%	-
	2.3.9	Bolts and Nuts	10000	sets	18.00	180,000.00	0.012%	0.000%	-	-	0.000%	-	-	0.000%	-
	2.3.10	Conduct Sealant	180	gal	3,400.00	612,000.00	0.042%	0.000%	-	-	0.000%	-	-	0.000%	-
	2.3.11	Linear Air Grilles						0.000%	-	-	0.000%	-	-	0.000%	-
	2.3.11.1	230mm x 200mm	4	pcs	1,750.00	7,000.00	0.000%	0.000%	-	-	0.000%	-	-	0.000%	-
	2.3.11.2	300mm x 200mm	34	pcs	1,550.00	52,700.00	0.004%	0.000%	-	-	0.000%	-	-	0.000%	-
	2.3.11.3	260mm x 240mm	3	pcs	1,680.00	5,040.00	0.000%	0.000%	-	-	0.000%	-	-	0.000%	-
	2.3.11.4	260mm x 200mm	178	pcs	1,680.00	299,040.00	0.021%	0.000%	-	-	0.000%	-	-	0.000%	-
	2.3.11.5	300mm x 230mm	4	pcs	1,680.00	6,720.00	0.000%	0.000%	-	-	0.000%	-	-	0.000%	-
	2.3.11.6	400mm x 300mm	1	pcs	2,350.00	2,350.00	0.000%	0.000%	-	-	0.000%	-	-	0.000%	-
	2.3.11.7	360mm x 200mm	40	pcs	1,850.00	74,000.00	0.005%	0.000%	-	-	0.000%	-	-	0.000%	-
	2.3.11.8	200mm x 200mm	21	pcs	1,650.00	34,650.00	0.002%	0.000%	-	-	0.000%	-	-	0.000%	-
	2.3.12	4way Air Grilles						0.000%	-	-	0.000%	-	-	0.000%	-
	2.3.12.1	230mm x 200mm	14	pcs	1,750.00	24,500.00	0.002%	0.000%	-	-	0.000%	-	-	0.000%	-
	2.3.12.2	360mm x 200mm	23	pcs	1,750.00	40,250.00	0.003%	0.000%	-	-	0.000%	-	-	0.000%	-
	2.3.12.3	350mm x 230mm	6	pcs	1,880.00	11,280.00	0.001%	0.000%	-	-	0.000%	-	-	0.000%	-
	2.3.12.4	300mm x 230mm	4	pcs	1,680.00	6,720.00	0.000%	0.000%	-	-	0.000%	-	-	0.000%	-
	2.3.12.5	300mm x 200mm	44	pcs	1,580.00	69,520.00	0.005%	0.000%	-	-	0.000%	-	-	0.000%	-
	2.3.12.6	300mm x 300mm	4	pcs	1,950.00	7,800.00	0.001%	0.000%	-	-	0.000%	-	-	0.000%	-
	2.3.12.7	350mm x 200mm	4	pcs	1,850.00	7,400.00	0.001%	0.000%	-	-	0.000%	-	-	0.000%	-
	2.3.12.8	260mm x 200mm	85	pcs	1,850.00	157,250.00	0.011%	0.000%	-	-	0.000%	-	-	0.000%	-
	2.3.12.9	400mm x 200mm	5	pcs	1,700.00	8,500.00	0.001%	0.000%	-	-	0.000%	-	-	0.000%	-
	2.3.12.10	400mm x 300mm	3	pcs	2,360.00	7,080.00	0.000%	0.000%	-	-	0.000%	-	-	0.000%	-
	2.3.13	Return Grilles						0.000%	-	-	0.000%	-	-	0.000%	-
	2.3.13.1	1500mm x 660mm	84	pcs	13,348.38	1,121,263.58	0.077%	0.000%	-	-	0.000%	-	-	0.000%	-
	2.3.13.2	2200mm x 700mm	27	pcs	20,677.24	558,285.39	0.038%	0.000%	-	-	0.000%	-	-	0.000%	-
	2.3.13.3	1300mm x 500mm	18	pcs	8,865.58	159,580.51	0.011%	0.000%	-	-	0.000%	-	-	0.000%	-
	2.3.13.4	1000mm x 500mm	14	pcs	6,819.68	95,475.52	0.007%	0.000%	-	-	0.000%	-	-	0.000%	-
	2.3.14	Consumable Materials	1	lot	1,760,000.00	1,760,000.00	0.121%	0.000%	-	-	0.000%	-	-	0.000%	-
2.4	Ventilation				7,934,770.00	0.547%	0.000%	-	-	0.000%	-	-	0.000%	-	P
2.4.1	Fresh Air				4,211,520.00	0.290%	0.000%	-	-	0.000%	-	-	0.000%	-	P
	2.4.1.1	G.I Sheet Gage 24 4'x8'	980	sheet	1,535.00	1,504,300.00	0.104%	0.000%	-	-	0.000%	-	-	0.000%	-
	2.4.1.2	G.I Sheet Gage 22 4'x8'	160	sheet	1,825.00	292,000.00	0.020%	0.000%	-	-	0.000%	-	-	0.000%	-
	2.4.1.3	45° Linear Grille	460	pcs	1,100.00	506,000.00	0.035%	0.000%	-	-	0.000%	-	-	0.000%	-



Project Name: Construction of 7-Storey; 248 Bed Hospital Building
 Location: Lacson St. Barangay Bata, Bacolod City
 Owner: Allied Care Experts (ACE) Inc.
 Duration : 22 Months
 Date Prepared: 28May2022

ASIA PACIFIC MEDICAL CENTER BACOLOD INC.,



INTEGRATED PROGRESS ACCOMPLISHMENT AS OF END OF MAY 2022 BASED ON ACTUAL COST

Item No.	Description (Work Package)	Quantity	Unit	Unit Cost	Total Cost (Php)	% WT. PER ITEM	PREVIOUS MONTH			THIS MONTH			TO DATE		
							% Accomplishment	Quantity	Amount (Php)	% Accomplishment	Quantity	Amount (Php)	% Accomplishment	Quantity	Amount (Php)
	2.4.1.4 4-way Diffuser	176	pcs	1,450.00	255,200.00	0.018%	0.000%	-	-	0.000%	-	-	0.000%	-	-
	2.4.1.5 Canvass Cloth	10	yard	1,350.00	13,500.00	0.001%	0.000%	-	-	0.000%	-	-	0.000%	-	-
	2.4.1.6 Conduct Sealant (Vulcaseal)	140	gal	3,600.00	504,000.00	0.035%	0.000%	-	-	0.000%	-	-	0.000%	-	-
	2.4.1.7 Centrifugal Blower (40,180cfm)		unit				0.000%	-	-	0.000%	-	-	0.000%	-	-
	2.4.1.8 Centrifugal Blower (2,520cfm)		unit				0.000%	-	-	0.000%	-	-	0.000%	-	-
	2.4.1.9 10 mmø dia. Full threaded bar	3120	pcs	180.00	561,600.00	0.039%	0.000%	-	-	0.000%	-	-	0.000%	-	-
	2.4.1.10 1 1/2"x1 1/2"x3/16"x20' Angular bar	150	pcs	800.00	120,000.00	0.008%	0.000%	-	-	0.000%	-	-	0.000%	-	-
	2.4.1.11 1 1/2"x1 1/2"x 1/4"x20' Angular bar	150	pcs	1,300.00	195,000.00	0.013%	0.000%	-	-	0.000%	-	-	0.000%	-	-
	2.4.1.12 Bolts,Nuts And Washer	13680	set	19.00	259,920.00	0.018%	0.000%	-	-	0.000%	-	-	0.000%	-	-
2.4.2	Exhaust Air				3,723,250.00	0.256%	0.000%			0.000%			0.000%		
	2.4.2.1 G.I Sheet Ga. 24 x8'x4'	990	sheet	1,585.00	1,569,150.00	0.108%	0.000%	-	-	0.000%	-	-	0.000%	-	-
	2.4.2.2 4-way Diffuser	500	pcs	1,100.00	550,000.00	0.038%	0.000%	-	-	0.000%	-	-	0.000%	-	-
	2.4.2.3 Canvass Cloth	9	yard	1,300.00	11,700.00	0.001%	0.000%	-	-	0.000%	-	-	0.000%	-	-
	2.4.2.4 Conduct Sealant (Vulcaseal)	158	gal	3,600.00	568,800.00	0.039%	0.000%	-	-	0.000%	-	-	0.000%	-	-
	2.4.2.5 10 mmø dia. Full threaded bar	3000	pcs	200.00	600,000.00	0.041%	0.000%	-	-	0.000%	-	-	0.000%	-	-
	2.4.2.6 1 1/2"x1 1/2"x3/16"x20' Angular bar	240	pcs	800.00	192,000.00	0.013%	0.000%	-	-	0.000%	-	-	0.000%	-	-
	2.4.2.7 1 1/2"x1 1/2"x 1/4"x20' Angular bar	12	pcs	1,300.00	15,600.00	0.001%	0.000%	-	-	0.000%	-	-	0.000%	-	-
	2.4.2.8 Centrifugal Blower (19,840cfm)		unit				0.000%	-	-	0.000%	-	-	0.000%	-	-
	2.4.2.9 Centrifugal Blower (4940cfm)		unit				0.000%	-	-	0.000%	-	-	0.000%	-	-
	2.4.2.10 TEAD		pcs				0.000%	-	-	0.000%	-	-	0.000%	-	-
	2.4.2.11 Bolts,Nuts And Washer	12000	set	18.00	216,000.00	0.015%	0.000%	-	-	0.000%	-	-	0.000%	-	-
2.5	Pressurized System				1,801,780.00	0.124%	0.000%			0.000%			0.000%		P
	2.5.1 G.I. Sheet						0.000%	-	-	0.000%	-	-	0.000%	-	-
	2.5.1.1 Gage 22	90	sheets	1,825.00	164,250.00	0.011%	0.000%	-	-	0.000%	-	-	0.000%	-	-
	2.5.1.2 Gage 24	80	sheets	1,535.00	122,800.00	0.008%	0.000%	-	-	0.000%	-	-	0.000%	-	-
	2.5.1.3 Gage 26	19	sheet	1,340.00	25,460.00	0.002%	0.000%	-	-	0.000%	-	-	0.000%	-	-
	2.5.2 Angle Bar 1 1/2" x 1 1/2" x 1/4"	50	lgths	1,300.00	65,000.00	0.004%	0.000%	-	-	0.000%	-	-	0.000%	-	-
	2.5.3 Sealant	45	gal	3,600.00	162,000.00	0.011%	0.000%	-	-	0.000%	-	-	0.000%	-	-
	2.5.4 Bolts and Nuts	1400	sets	19.00	26,600.00	0.002%	0.000%	-	-	0.000%	-	-	0.000%	-	-
	2.5.5 Anchor Grip 10mm	360	pc/s	23.00	8,280.00	0.001%	0.000%	-	-	0.000%	-	-	0.000%	-	-
	2.5.6 Linear Air Grilles						0.000%	-	-	0.000%	-	-	0.000%	-	-
	2.5.6.1 280mm x 400mm		pc/s				0.000%	-	-	0.000%	-	-	0.000%	-	-
	2.5.6.2 280mm x 350mm	7	pc/s	2,250.00	15,750.00	0.001%	0.000%	-	-	0.000%	-	-	0.000%	-	-
	2.5.6.3 280mm x 300mm	20	pc/s	1,900.00	38,000.00	0.003%	0.000%	-	-	0.000%	-	-	0.000%	-	-
	2.5.6.4 280mm x 380mm		pc/s				0.000%	-	-	0.000%	-	-	0.000%	-	-
	2.5.7 Pressurized Blower						0.000%	-	-	0.000%	-	-	0.000%	-	-
	2.5.7.1 7600cfm	1	unit/s	120,000.00	120,000.00	0.008%	0.000%	-	-	0.000%	-	-	0.000%	-	-
	2.5.7.2 4400cfm	2	unit/s	111,800.00	223,600.00	0.015%	0.000%	-	-	0.000%	-	-	0.000%	-	-
	2.5.7.3 4000cfm	1	unit/s	111,800.00	111,800.00	0.008%	0.000%	-	-	0.000%	-	-	0.000%	-	-
	2.5.7.4 1400cfm	3	unit/s	70,080.00	210,240.00	0.014%	0.000%	-	-	0.000%	-	-	0.000%	-	-
	2.5.7.5 5300cfm	2	unit/s	119,000.00	238,000.00	0.016%	0.000%	-	-	0.000%	-	-	0.000%	-	-
	2.5.8 Consumable Materials	1	lot	270,000.00	270,000.00	0.019%	0.000%	-	-	0.000%	-	-	0.000%	-	-
2.6	Smoke Control System				3,422,990.00	0.236%	0.000%			0.000%			0.000%		P
	2.6.1 G.I. Sheet						0.000%	-	-	0.000%	-	-	0.000%	-	-
	2.6.1.1 Gage 20	180	sheets	2,205.00	396,900.00	0.027%	0.000%	-	-	0.000%	-	-	0.000%	-	-
	2.6.1.2 Gage 22	550	sheets	1,825.00	1,003,750.00	0.069%	0.000%	-	-	0.000%	-	-	0.000%	-	-
	2.6.1.3 Gage 24	420	sheets	1,535.00	644,700.00	0.044%	0.000%	-	-	0.000%	-	-	0.000%	-	-
	2.6.1.4 Gage 26		sheet				0.000%	-	-	0.000%	-	-	0.000%	-	-
	2.6.1.5 Angle Bar 1 1/2" x 1 1/2" x 1/4"	240	lgths	1,380.00	331,200.00	0.023%	0.000%	-	-	0.000%	-	-	0.000%	-	-
	2.6.1.6 Full Threaded 3/8"	1450	lgths	200.00	290,000.00	0.020%	0.000%	-	-	0.000%	-	-	0.000%	-	-
	2.6.1.7 Sealant	150	gal	3,600.00	540,000.00	0.037%	0.000%	-	-	0.000%	-	-	0.000%	-	-
	2.6.1.8 Bolts and Nuts	5450	sets	18.00	98,100.00	0.007%	0.000%	-	-	0.000%	-	-	0.000%	-	-
	2.6.1.9 Anchor Grip 10mm	1200	pc/s	23.00	27,600.00	0.002%	0.000%	-	-	0.000%	-	-	0.000%	-	-
	2.6.2 4way Air Grilles						0.000%	-	-	0.000%	-	-	0.000%	-	-
	2.6.2.1 330mm x 600mm	2	pc/s	3,300.00	6,600.00	0.000%	0.000%	-	-	0.000%	-	-	0.000%	-	-
	2.6.2.2 380mm x 500mm		pc/s				0.000%	-	-	0.000%	-	-	0.000%	-	-
	2.6.2.3 380mm x 850mm	2	pc/s	4,900.00	9,800.00	0.001%	0.000%	-	-	0.000%	-	-	0.000%	-	-
	2.6.2.4 380mm x 550mm	4	pc/s	3,400.00	13,600.00	0.001%	0.000%	-	-	0.000%	-	-	0.000%	-	-
	2.6.2.5 380mm x 750mm	1	pc/s	4,400.00	4,400.00	0.000%	0.000%	-	-	0.000%	-	-	0.000%	-	-
	2.6.2.6 380mm x 650mm	2	pc/s	4,100.00	8,200.00	0.001%	0.000%	-	-	0.000%	-	-	0.000%	-	-
	2.6.2.7 380mm x 800mm	4	pc/s	4,800.00	19,200.00	0.001%	0.000%	-	-	0.000%	-	-	0.000%	-	-
	2.6.2.8 350mm x 500mm	3	pc/s	2,600.00	7,800.00	0.001%	0.000%	-	-	0.000%	-	-	0.000%	-	-
	2.6.2.9 280mm x 350mm	1	pc/s	1,580.00	1,580.00	0.000%	0.000%	-	-	0.000%	-	-	0.000%	-	-
	2.6.2.10 380mm x 900mm	1	pc/s	5,600.00	5,600.00	0.000%	0.000%	-	-	0.000%	-	-	0.000%	-	-
	2.6.2.11 380mm x 530mm	1	pc/s	3,300.00	3,300.00	0.000%	0.000%	-	-	0.000%	-	-	0.000%	-	-
	2.6.2.12 380mm x 600mm	1	pc/s	3,700.00	3,700.00	0.000%	0.000%	-	-	0.000%	-	-	0.000%	-	-
	2.6.2.13 330mm x 580mm	1	pc/s	3,180.00	3,180.00	0.000%	0.000%	-	-	0.000%	-	-	0.000%	-	-
	2.6.2.14 350mm x 450mm	1	pc/s	2,300.00	2,300.00	0.000%	0.000%	-	-	0.000%	-	-	0.000%	-	-
	2.6.2.15 280mm x 380mm	1	pc/s	1,480.00	1,480.00	0.000%	0.000%	-	-	0.000%	-	-	0.000%	-	-
2.6	Smoke Control System - Cont'd.				2,666,300.00	0.184%	0.000%			0.000%			0.000%		P
	2.6.2.16 350mm x 600mm	1	pc/s	3,300.00	3,300.00	0.000%	0.000%	-	-	0.000%	-	-	0.000%	-	-
	2.6.2.17 380mm x 480mm	1	pc/s	3,000.00	3,000.00	0.000%	0.000%	-	-	0.000%	-	-	0.000%	-	-
	2.6.8 Exhaust Blower						0.000%	-	-	0.000%	-	-	0.000%	-	-



Project Name: Construction of 7-Storey; 248 Bed Hospital Building
 Location: Lacson St. Barangay Bata, Bacolod City
 Owner: Allied Care Experts (ACE) Inc.
 Duration : 22 Months
 Date Prepared: 28May2022

ASIA PACIFIC MEDICAL CENTER BACOLOD INC.,



INTEGRATED PROGRESS ACCOMPLISHMENT AS OF END OF MAY 2022 BASED ON ACTUAL COST

Item No.	Description (Work Package)	Quantity	Unit	Unit Cost	Total Cost (Php)	% WT. PER ITEM	PREVIOUS MONTH			THIS MONTH			TO DATE			
							% Accomplishment	Quantity	Amount (Php)	% Accomplishment	Quantity	Amount (Php)	% Accomplishment	Quantity	Amount (Php)	
	2.6.8.1	40,400cfm	2	unit /s	560,000.00	1,120,000.00	0.077%	0.000%	-	-	0.000%	-	-	0.000%	-	-
	2.6.8.2	40,000cfm	1	unit /s	560,000.00	560,000.00	0.039%	0.000%	-	-	0.000%	-	-	0.000%	-	-
	2.6.8.3	11,500cfm	2	unit /s	180,000.00	360,000.00	0.025%	0.000%	-	-	0.000%	-	-	0.000%	-	-
	2.6.8.4	11,000cfm	1	unit /s	180,000.00	180,000.00	0.012%	0.000%	-	-	0.000%	-	-	0.000%	-	-
	2.6.9	Consumable Materials	1	lot	440,000.00	440,000.00	0.030%	0.000%	-	-	0.000%	-	-	0.000%	-	-
								0.000%	-	-	0.000%	-	-	0.000%	-	-
2.7	Others (Pls Specify)				3,510,236.51	0.242%	0.000%				0.000%			0.000%		P
2.7.1	SUPPLY DUCT				1,589,500.00	0.109%	0.000%				0.000%			0.000%		-
	2.7.1.1	Linear Grilles 230x200	49	pc/s	1,800.00	88,200.00	0.006%	0.000%	-	-	0.000%	-	-	0.000%	-	-
	2.7.1.2	Linear Grilles 250x200	21	pc/s	1,500.00	31,500.00	0.002%	0.000%	-	-	0.000%	-	-	0.000%	-	-
	2.7.1.3	Linear Grilles 300x180	7	pc/s	1,500.00	10,500.00	0.001%	0.000%	-	-	0.000%	-	-	0.000%	-	-
	2.7.1.4	Linear Grilles 300x200	45	pc/s	1,500.00	67,500.00	0.005%	0.000%	-	-	0.000%	-	-	0.000%	-	-
	2.7.1.5	Linear Grilles 360x260	37	pc/s	1,800.00	66,600.00	0.005%	0.000%	-	-	0.000%	-	-	0.000%	-	-
	2.7.1.6	Linear Grilles 400x200	5	pc/s	1,500.00	7,500.00	0.001%	0.000%	-	-	0.000%	-	-	0.000%	-	-
	2.7.1.7	Linear Grilles 1200x100	40	pc/s	2,600.00	104,000.00	0.007%	0.000%	-	-	0.000%	-	-	0.000%	-	-
	2.7.1.8	4WAY GRILLES 200X200	7	pc/s	1,500.00	10,500.00	0.001%	0.000%	-	-	0.000%	-	-	0.000%	-	-
	2.7.1.9	4WAY GRILLES 200x254	6	pc/s	1,800.00	10,800.00	0.001%	0.000%	-	-	0.000%	-	-	0.000%	-	-
	2.7.1.10	4WAY GRILLES 300x180	8	pc/s	1,500.00	12,000.00	0.001%	0.000%	-	-	0.000%	-	-	0.000%	-	-
	2.7.1.11	4WAY GRILLES 220x180	8	pc/s	1,500.00	12,000.00	0.001%	0.000%	-	-	0.000%	-	-	0.000%	-	-
	2.7.1.12	FLEXIBLE DUCT W/ INS. 200 DIA	14	pc/s	2,600.00	36,400.00	0.003%	0.000%	-	-	0.000%	-	-	0.000%	-	-
	2.7.1.13	ROUND DAMPER 200 DIA	40	pc/s	800.00	32,000.00	0.002%	0.000%	-	-	0.000%	-	-	0.000%	-	-
	2.7.1.14	SECONDARY DRAIN PAN	120	pc/s	4,000.00	480,000.00	0.033%	0.000%	-	-	0.000%	-	-	0.000%	-	-
	2.7.1.15	SPLITTER DAMPER	640	pc/s	800.00	512,000.00	0.035%	0.000%	-	-	0.000%	-	-	0.000%	-	-
	2.7.1.16	MANHOLE (ACCESS) 500x500	120	pc/s	900.00	108,000.00	0.007%	0.000%	-	-	0.000%	-	-	0.000%	-	-
2.7.2	FRESH AIR				1,920,736.51	0.132%	0.000%				0.000%			0.000%		-
	2.7.1	G.I Sheet Gage 20 4'x8'	50	sheet	2,205.00	110,250.00	0.008%	0.000%	-	-	0.000%	-	-	0.000%	-	-
	2.7.2	G.I Sheet Gage 18 4'x8'	80	sheet	3,400.00	272,000.00	0.019%	0.000%	-	-	0.000%	-	-	0.000%	-	-
	2.7.3	FAL 600X500	1	pc/s	3,900.00	3,900.00	0.000%	0.000%	-	-	0.000%	-	-	0.000%	-	-
	2.7.4	ERV 2,500CFM	1	unit/s	300,000.00	300,000.00	0.021%	0.000%	-	-	0.000%	-	-	0.000%	-	-
	2.7.5	CENTRIFUGAL EXHAUST BLOWER 2,060 CFM	1	unit/s	100,000.00	100,000.00	0.007%	0.000%	-	-	0.000%	-	-	0.000%	-	-
	2.7.6	CENTRIFUGAL EXHAUST BLOWER 40,220 CFM	1	unit/s	520,000.00	520,000.00	0.036%	0.000%	-	-	0.000%	-	-	0.000%	-	-
	2.7.7	BACKDRAFT DAMPER 635X305	1	pc/s	2,500.00	2,500.00	0.000%	0.000%	-	-	0.000%	-	-	0.000%	-	-
	2.7.8	BACKDRAFT DAMPER 1600X1143	1	pc/s	23,000.00	23,000.00	0.002%	0.000%	-	-	0.000%	-	-	0.000%	-	-
	2.7.9	VD 102X102	1	pc/s	480.00	480.00	0.000%	0.000%	-	-	0.000%	-	-	0.000%	-	-
	2.7.10	VD 114X102	1	pc/s	480.00	480.00	0.000%	0.000%	-	-	0.000%	-	-	0.000%	-	-
	2.7.11	VD 153X102	1	pc/s	530.00	530.00	0.000%	0.000%	-	-	0.000%	-	-	0.000%	-	-
	2.7.12	VD 153X114	1	pc/s	530.00	530.00	0.000%	0.000%	-	-	0.000%	-	-	0.000%	-	-
	2.7.13	VD 178X127	2	pc/s	630.00	1,260.00	0.000%	0.000%	-	-	0.000%	-	-	0.000%	-	-
	2.7.14	VD 178X254	1	pc/s	800.00	800.00	0.000%	0.000%	-	-	0.000%	-	-	0.000%	-	-
	2.7.15	VD 203X127	1	pc/s	630.00	630.00	0.000%	0.000%	-	-	0.000%	-	-	0.000%	-	-
	2.7.16	VD 203X127	2	pc/s	630.00	1,260.00	0.000%	0.000%	-	-	0.000%	-	-	0.000%	-	-
	2.7.17	VD 203X127	3	pc/s	630.00	1,890.00	0.000%	0.000%	-	-	0.000%	-	-	0.000%	-	-
	2.7.18	VD 204X153	2	pc/s	630.00	1,260.00	0.000%	0.000%	-	-	0.000%	-	-	0.000%	-	-
	2.7.19	VD 229X153	1	pc/s	630.00	630.00	0.000%	0.000%	-	-	0.000%	-	-	0.000%	-	-
	2.7.20	VD 229X178	1	pc/s	800.00	800.00	0.000%	0.000%	-	-	0.000%	-	-	0.000%	-	-
	2.7.21	VD 242X166	1	pc/s	630.00	630.00	0.000%	0.000%	-	-	0.000%	-	-	0.000%	-	-
	2.7.22	VD 254X140	1	pc/s	630.00	630.00	0.000%	0.000%	-	-	0.000%	-	-	0.000%	-	-
	2.7.23	VD 254X178	2	pc/s	680.00	1,360.00	0.000%	0.000%	-	-	0.000%	-	-	0.000%	-	-
	2.7.24	VD 254X204	1	pc/s	680.00	680.00	0.000%	0.000%	-	-	0.000%	-	-	0.000%	-	-
	2.7.25	VD 254X204	1	pc/s	1,200.00	1,200.00	0.000%	0.000%	-	-	0.000%	-	-	0.000%	-	-
	2.7.26	VD 330X280	1	pc/s	920.00	920.00	0.000%	0.000%	-	-	0.000%	-	-	0.000%	-	-
	2.7.27	VD 356X178	1	pc/s	1,100.00	1,100.00	0.000%	0.000%	-	-	0.000%	-	-	0.000%	-	-
	2.7.28	VD 356X241	1	pc/s	1,100.00	1,100.00	0.000%	0.000%	-	-	0.000%	-	-	0.000%	-	-
	2.7.29	VD 356X280	1	pc/s	1,250.00	1,250.00	0.000%	0.000%	-	-	0.000%	-	-	0.000%	-	-
	2.7.30	VD 356X356	1	pc/s	1,600.00	1,600.00	0.000%	0.000%	-	-	0.000%	-	-	0.000%	-	-
	2.7.31	VD 359X200	1	pc/s	880.00	880.00	0.000%	0.000%	-	-	0.000%	-	-	0.000%	-	-
	2.7.32	VD 394X381	1	pc/s	2,080.00	2,080.00	0.000%	0.000%	-	-	0.000%	-	-	0.000%	-	-
	2.7.33	VD 406X305	1	pc/s	1,600.00	1,600.00	0.000%	0.000%	-	-	0.000%	-	-	0.000%	-	-
	2.7.34	VD 407X305	1	pc/s	1,600.00	1,600.00	0.000%	0.000%	-	-	0.000%	-	-	0.000%	-	-
	2.7.35	VD 420X356	1	pc/s	1,880.00	1,880.00	0.000%	0.000%	-	-	0.000%	-	-	0.000%	-	-
	2.7.36	VD 438X331	1	pc/s	2,000.00	2,000.00	0.000%	0.000%	-	-	0.000%	-	-	0.000%	-	-
	2.7.37	VD 483X280	1	pc/s	2,000.00	2,000.00	0.000%	0.000%	-	-	0.000%	-	-	0.000%	-	-
	2.7.38	VD 508X200	1	pc/s	1,300.00	1,300.00	0.000%	0.000%	-	-	0.000%	-	-	0.000%	-	-
	2.7.39	VD 508X331	2	pc/s	2,180.00	4,360.00	0.000%	0.000%	-	-	0.000%	-	-	0.000%	-	-
	2.7.40	VD 511X200	1	pc/s	1,200.00	1,200.00	0.000%	0.000%	-	-	0.000%	-	-	0.000%	-	-
	2.7.41	VD 521X381	1	pc/s	2,600.00	2,600.00	0.000%	0.000%	-	-	0.000%	-	-	0.000%	-	-
	2.7.42	VD 534X331	1	pc/s	2,400.00	2,400.00	0.000%	0.000%	-	-	0.000%	-	-	0.000%	-	-
	2.7.43	VD 540X200	1	pc/s	1,400.00	1,400.00	0.000%	0.000%	-	-	0.000%	-	-	0.000%	-	-
	2.7.44	VD 559X400	1	pc/s	2,900.00	2,900.00	0.000%	0.000%	-	-	0.000%	-	-	0.000%	-	-
	2.7.45	VD 562X200	1	pc/s	1,500.00	1,500.00	0.000%	0.000%	-	-	0.000%	-	-	0.000%	-	-
	2.7.46	VD 588X200	1	pc/s	1,600.00	1,600.00	0.000%	0.000%	-	-	0.000%	-	-	0.000%	-	-
	2.7.47	VD 613X200	1	pc/s	1,600.00	1,600.00	0.000%	0.000%	-	-	0.000%	-	-	0.000%	-	-
	2.7.48	VD 635X356	1	pc/s	3,000.00	3,000.00	0.000%	0.000%	-</							



Project Name: Construction of 7-Storey; 248 Bed Hospital Building
 Location: Lacson St. Barangay Bata, Bacolod City
 Owner: Allied Care Experts (ACE) Inc.
 Duration : 22 Months
 Date Prepared: 28May2022

ASIA PACIFIC MEDICAL CENTER BACOLOD INC.,



INTEGRATED PROGRESS ACCOMPLISHMENT AS OF END OF MAY 2022 BASED ON ACTUAL COST

Item No.	Description (Work Package)	Quantity	Unit	Unit Cost	Total Cost (Php)	% WT. PER ITEM	PREVIOUS MONTH			THIS MONTH			TO DATE			
							% Accomplishment	Quantity	Amount (Php)	% Accomplishment	Quantity	Amount (Php)	% Accomplishment	Quantity	Amount (Php)	
	2.7.50	VD 762X400	1	pc/s	3,900.00	3,900.00	0.000%	0.000%	-	-	0.000%	-	-	0.000%	-	-
	2.7.51	VD 766X200	1	pc/s	2,000.00	2,000.00	0.000%	0.000%	-	-	0.000%	-	-	0.000%	-	-
	2.7.52	VD 800X381	1	pc/s	4,100.00	4,100.00	0.000%	0.000%	-	-	0.000%	-	-	0.000%	-	-
	2.7.53	VD 838X400	1	pc/s	4,300.00	4,300.00	0.000%	0.000%	-	-	0.000%	-	-	0.000%	-	-
	2.7.54	VD 888X200	1	pc/s	2,400.00	2,400.00	0.000%	0.000%	-	-	0.000%	-	-	0.000%	-	-
	2.7.55	VD 940X400	1	pc/s	4,900.00	4,900.00	0.000%	0.000%	-	-	0.000%	-	-	0.000%	-	-
	2.7.56	VD 942X200	1	pc/s	2,400.00	2,400.00	0.000%	0.000%	-	-	0.000%	-	-	0.000%	-	-
	2.7.57	VD 943X200	1	pc/s	2,400.00	2,400.00	0.000%	0.000%	-	-	0.000%	-	-	0.000%	-	-
	2.7.58	VD 965X200	1	pc/s	2,400.00	2,400.00	0.000%	0.000%	-	-	0.000%	-	-	0.000%	-	-
	2.7.59	VD 965X200	1	pc/s	2,400.00	2,400.00	0.000%	0.000%	-	-	0.000%	-	-	0.000%	-	-
	2.7.60	VD 990X200	1	pc/s	2,620.00	2,620.00	0.000%	0.000%	-	-	0.000%	-	-	0.000%	-	-
	2.7.61	VD 1028X200	1	pc/s	2,906.27	2,906.27	0.000%	0.000%	-	-	0.000%	-	-	0.000%	-	-
	2.7.62	VD 1063X200	1	pc/s	2,906.27	2,906.27	0.000%	0.000%	-	-	0.000%	-	-	0.000%	-	-
	2.7.63	VD 1079X200	1	pc/s	3,044.66	3,044.66	0.000%	0.000%	-	-	0.000%	-	-	0.000%	-	-
	2.7.64	VD 1092X200	1	pc/s	3,044.66	3,044.66	0.000%	0.000%	-	-	0.000%	-	-	0.000%	-	-
	2.7.65	VD 1092X200	1	pc/s	3,044.66	3,044.66	0.000%	0.000%	-	-	0.000%	-	-	0.000%	-	-
	2.7.66	VD 1117X200	1	pc/s	2,900.00	2,900.00	0.000%	0.000%	-	-	0.000%	-	-	0.000%	-	-
	2.7.67	VD 1121X200	1	pc/s	2,900.00	2,900.00	0.000%	0.000%	-	-	0.000%	-	-	0.000%	-	-
	2.7.68	VD 1143X200	1	pc/s	3,100.00	3,100.00	0.000%	0.000%	-	-	0.000%	-	-	0.000%	-	-
	2.7.69	SPLITTER DAMPER	591	pc/s	800.00	472,800.00	0.033%	0.000%	-	-	0.000%	-	-	0.000%	-	-
						-	0.000%	0.000%	-	-	0.000%	-	-	0.000%	-	-
	2.7	Others - Cont'd (Pls Specify)				1,884,410.00	0.130%	0.000%			0.000%			0.000%		P
	2.7.3	EXHAUST AIR				1,129,935.00	0.078%	0.000%			0.000%			0.000%		
	2.7.3.1	G.I Sheet Ga. 22 x8'x4'	55	sheet	1,825.00	100,375.00	0.007%	0.000%	-	-	0.000%	-	-	0.000%	-	-
	2.7.3.2	G.I Sheet Ga. 20 x8'x4'	20	sheet	2,205.00	44,100.00	0.003%	0.000%	-	-	0.000%	-	-	0.000%	-	-
	2.7.3.3	G.I Sheet Ga. 18 x8'x4'	67	sheet	3,400.00	227,800.00	0.016%	0.000%	-	-	0.000%	-	-	0.000%	-	-
	2.7.3.4	CENTRIFUGAL EXHAUST BLOWER 5,130 CFM	1	unit/s	114,000.00	114,000.00	0.008%	0.000%	-	-	0.000%	-	-	0.000%	-	-
	2.7.3.5	CENTRIFUGAL EXHAUST BLOWER 22,560 CFM	1	unit/s	307,000.00	307,000.00	0.021%	0.000%	-	-	0.000%	-	-	0.000%	-	-
	2.7.3.6	CASSETTE EXHAUST FAN 80 CFM	15	unit/s	8,200.00	123,000.00	0.008%	0.000%	-	-	0.000%	-	-	0.000%	-	-
	2.7.3.7	CASSETTE EXHAUST FAN 200 CFM	1	unit/s	16,700.00	16,700.00	0.001%	0.000%	-	-	0.000%	-	-	0.000%	-	-
	2.7.3.8	CASSETTE EXHAUST FAN 320 CFM	1	unit/s	26,600.00	26,600.00	0.002%	0.000%	-	-	0.000%	-	-	0.000%	-	-
	2.7.3.9	BACKDRAFT DAMPER 762X508	1	pc/s	4,800.00	4,800.00	0.000%	0.000%	-	-	0.000%	-	-	0.000%	-	-
	2.7.3.10	BACKDRAFT DAMPER 1523X889	1	pc/s	17,000.00	17,000.00	0.001%	0.000%	-	-	0.000%	-	-	0.000%	-	-
	2.7.3.11	PVC PIPE 4" X 10'	13	pc/s	1,200.00	15,600.00	0.001%	0.000%	-	-	0.000%	-	-	0.000%	-	-
	2.7.3.12	PVC PIPE 6" X 10'	22	pc/s	2,300.00	50,600.00	0.003%	0.000%	-	-	0.000%	-	-	0.000%	-	-
	2.7.3.13	STAINLESS VENT CAP 4"	5	pc/s	1,000.00	5,000.00	0.000%	0.000%	-	-	0.000%	-	-	0.000%	-	-
	2.7.3.14	STAINLESS VENT CAP 6"	3	pc/s	1,800.00	5,400.00	0.000%	0.000%	-	-	0.000%	-	-	0.000%	-	-
	2.7.3.15	VD 102X102	1	pc/s	400.00	400.00	0.000%	0.000%	-	-	0.000%	-	-	0.000%	-	-
	2.7.3.16	VD 165X305	1	pc/s	700.00	700.00	0.000%	0.000%	-	-	0.000%	-	-	0.000%	-	-
	2.7.3.17	VD 178X356	1	pc/s	880.00	880.00	0.000%	0.000%	-	-	0.000%	-	-	0.000%	-	-
	2.7.3.18	VD 178X534	1	pc/s	1,200.00	1,200.00	0.000%	0.000%	-	-	0.000%	-	-	0.000%	-	-
	2.7.3.19	VD 203X153	1	pc/s	630.00	630.00	0.000%	0.000%	-	-	0.000%	-	-	0.000%	-	-
	2.7.3.20	VD 242X229	1	pc/s	780.00	780.00	0.000%	0.000%	-	-	0.000%	-	-	0.000%	-	-
	2.7.3.21	VD 254X229	1	pc/s	780.00	780.00	0.000%	0.000%	-	-	0.000%	-	-	0.000%	-	-
	2.7.3.22	VD 254x254	1	pc/s	780.00	780.00	0.000%	0.000%	-	-	0.000%	-	-	0.000%	-	-
	2.7.3.23	VD 270x200	1	pc/s	750.00	750.00	0.000%	0.000%	-	-	0.000%	-	-	0.000%	-	-
	2.7.3.24	VD 280X200	1	pc/s	750.00	750.00	0.000%	0.000%	-	-	0.000%	-	-	0.000%	-	-
	2.7.3.25	VD 305x178	1	pc/s	750.00	750.00	0.000%	0.000%	-	-	0.000%	-	-	0.000%	-	-
	2.7.3.26	VD 305x381	1	pc/s	1,580.00	1,580.00	0.000%	0.000%	-	-	0.000%	-	-	0.000%	-	-
	2.7.3.27	VD 356X229	1	pc/s	1,000.00	1,000.00	0.000%	0.000%	-	-	0.000%	-	-	0.000%	-	-
	2.7.3.28	VD 356x280	1	pc/s	1,200.00	1,200.00	0.000%	0.000%	-	-	0.000%	-	-	0.000%	-	-
	2.7.3.29	VD 356x356	2	pc/s	1,600.00	3,200.00	0.000%	0.000%	-	-	0.000%	-	-	0.000%	-	-
	2.7.3.30	VD 381X178	1	pc/s	950.00	950.00	0.000%	0.000%	-	-	0.000%	-	-	0.000%	-	-
	2.7.3.31	VD 384X200	1	pc/s	950.00	950.00	0.000%	0.000%	-	-	0.000%	-	-	0.000%	-	-
	2.7.3.32	VD 385X200	1	pc/s	950.00	950.00	0.000%	0.000%	-	-	0.000%	-	-	0.000%	-	-
	2.7.3.33	VD 390X200	1	pc/s	950.00	950.00	0.000%	0.000%	-	-	0.000%	-	-	0.000%	-	-
	2.7.3.34	VD 400X178	1	pc/s	950.00	950.00	0.000%	0.000%	-	-	0.000%	-	-	0.000%	-	-
	2.7.3.35	VD 400X200	1	pc/s	950.00	950.00	0.000%	0.000%	-	-	0.000%	-	-	0.000%	-	-
	2.7.3.36	VD 400X539	1	pc/s	2,800.00	2,800.00	0.000%	0.000%	-	-	0.000%	-	-	0.000%	-	-
	2.7.3.37	VD 406x280	1	pc/s	1,400.00	1,400.00	0.000%	0.000%	-	-	0.000%	-	-	0.000%	-	-
	2.7.3.38	VD 457X254	1	pc/s	1,300.00	1,300.00	0.000%	0.000%	-	-	0.000%	-	-	0.000%	-	-
	2.7.3.39	VD 457X356	1	pc/s	1,900.00	1,900.00	0.000%	0.000%	-	-	0.000%	-	-	0.000%	-	-
	2.7.3.40	VD 457X406	1	pc/s	2,200.00	2,200.00	0.000%	0.000%	-	-	0.000%	-	-	0.000%	-	-
	2.7.3.41	VD 458X231	1	pc/s	1,300.00	1,300.00	0.000%	0.000%	-	-	0.000%	-	-	0.000%	-	-
	2.7.3.42	VD 461X200	2	pc/s	1,100.00	2,200.00	0.000%	0.000%	-	-	0.000%	-	-	0.000%	-	-
	2.7.3.43	VD 508X200	1	pc/s	3,300.00	3,300.00	0.000%	0.000%	-	-	0.000%	-	-	0.000%	-	-
	2.7.3.44	VD 508X292	1	pc/s	2,000.00	2,000.00	0.000%	0.000%	-	-	0.000%	-	-	0.000%	-	-
	2.7.3.45	VD 534X406	1	pc/s	2,900.00	2,900.00	0.000%	0.000%	-	-	0.000%	-	-	0.000%	-	-
	2.7.3.46	VD 535X178	1	pc/s	1,400.00	1,400.00	0.000%	0.000%	-	-	0.000%	-	-	0.000%	-	-
	2.7.3.47	VD 559X356	1	pc/s	2,400.00	2,400.00	0.000%	0.000%	-	-	0.000%	-	-	0.000%	-	-
	2.7.3.48	VD 576X200	1	pc/s	1,580.00	1,580.00	0.000%	0.000%	-	-	0.000%	-	-	0.000%	-	-
	2.7.3.49	VD 610X305	1	pc/s	2,200.00	2,200.00	0.000%	0.000%	-	-	0.000%	-	-	0.000%	-	-
	2.7.3.50	VD 689X200	1	pc/s	1,800.00	1,800.00	0.000%	0.000%	-	-	0.000%	-	-	0.000%	-	-
	2.7.3.51	VD 690X200	1	pc/s	1,800.00	1,800.00	0.000%	0.000%	-	-	0.000%	-	-	0.000%	-	-



Project Name: Construction of 7-Storey; 248 Bed Hospital Building
 Location: Lacson St. Barangay Bata, Bacolod City
 Owner: Allied Care Experts (ACE) Inc.
 Duration : 22 Months
 Date Prepared: 28May2022

ASIA PACIFIC MEDICAL CENTER BACOLOD INC.,



INTEGRATED PROGRESS ACCOMPLISHMENT AS OF END OF MAY 2022 BASED ON ACTUAL COST

Item No.	Description (Work Package)	Quantity	Unit	Unit Cost	Total Cost (Php)	% WT. PER ITEM	PREVIOUS MONTH			THIS MONTH			TO DATE			
							% Accomplishment	Quantity	Amount (Php)	% Accomplishment	Quantity	Amount (Php)	% Accomplishment	Quantity	Amount (Php)	
	2.7.3.52	VD 886X200	1	pc/s	2,100.00	2,100.00	0.000%	0.000%	-	-	0.000%	-	-	0.000%	-	-
	2.7.3.53	VD 886X200	1	pc/s	2,200.00	2,200.00	0.000%	0.000%	-	-	0.000%	-	-	0.000%	-	-
	2.7.3.54	VD 911X200	1	pc/s	2,200.00	2,200.00	0.000%	0.000%	-	-	0.000%	-	-	0.000%	-	-
	2.7.3.55	VD 965X406	1	pc/s	4,700.00	4,700.00	0.000%	0.000%	-	-	0.000%	-	-	0.000%	-	-
	2.7.3.56	VD 1016X200	1	pc/s	2,400.00	2,400.00	0.000%	0.000%	-	-	0.000%	-	-	0.000%	-	-
	2.7.3.57	VD 1067X200	1	pc/s	2,400.00	2,400.00	0.000%	0.000%	-	-	0.000%	-	-	0.000%	-	-
	2.7.3.58	VD 1178X191	1	pc/s	2,400.00	2,400.00	0.000%	0.000%	-	-	0.000%	-	-	0.000%	-	-
2.7.4	PRESSURIZED				754,475.00	0.052%	0.000%			0.000%			0.000%			
	2.7.4.1	G.I Sheet Ga. 20 x8'x4'	35	sheet	2,205.00	77,175.00	0.005%	0.000%	-	-	0.000%	-	-	0.000%	-	-
	2.7.4.2	G.I Sheet Ga. 18 x8'x4'	60	sheet	3,400.00	204,000.00	0.014%	0.000%	-	-	0.000%	-	-	0.000%	-	-
	2.7.4.3	AIR GRILLES 419X508	3	pc/s	4,300.00	12,900.00	0.001%	0.000%	-	-	0.000%	-	-	0.000%	-	-
	2.7.4.4	AIR VENT GRILLES 250X250	21	pc/s	1,700.00	35,700.00	0.002%	0.000%	-	-	0.000%	-	-	0.000%	-	-
	2.7.4.5	Canvass Cloth	26	yard	1,200.00	31,200.00	0.002%	0.000%	-	-	0.000%	-	-	0.000%	-	-
	2.7.4.6	FAG 300X400 W/ OBD	15	pc/s	2,600.00	39,000.00	0.003%	0.000%	-	-	0.000%	-	-	0.000%	-	-
	2.7.4.7	FAG 350X400 W/ OBD	1	pc/s	2,900.00	2,900.00	0.000%	0.000%	-	-	0.000%	-	-	0.000%	-	-
	2.7.4.8	FAG 350X400 W/ OBD	7	pc/s	2,900.00	20,300.00	0.001%	0.000%	-	-	0.000%	-	-	0.000%	-	-
	2.7.4.9	AIR RELIEF DAMPER 330X356	6	pc/s	2,600.00	15,600.00	0.001%	0.000%	-	-	0.000%	-	-	0.000%	-	-
	2.7.4.10	BACKDRAFT DAMPER 381x889	1	pc/s	4,700.00	4,700.00	0.000%	0.000%	-	-	0.000%	-	-	0.000%	-	-
	2.7.4.11	BACKDRAFT DAMPER 330X1016	1	pc/s	4,600.00	4,600.00	0.000%	0.000%	-	-	0.000%	-	-	0.000%	-	-
	2.7.4.12	BACKDRAFT DAMPER 356X381	3	pc/s	1,800.00	5,400.00	0.000%	0.000%	-	-	0.000%	-	-	0.000%	-	-
	2.7.4.13	BACKDRAFT DAMPER 356X381	1	pc/s	1,800.00	1,800.00	0.000%	0.000%	-	-	0.000%	-	-	0.000%	-	-
	2.7.4.14	BACKDRAFT DAMPER 381X1067	2	pc/s	5,700.00	11,400.00	0.001%	0.000%	-	-	0.000%	-	-	0.000%	-	-
	2.7.4.15	BACKDRAFT DAMPER 406x889	1	pc/s	4,700.00	4,700.00	0.000%	0.000%	-	-	0.000%	-	-	0.000%	-	-
	2.7.4.16	BACKDRAFT DAMPER 457x1245	1	pc/s	7,600.00	7,600.00	0.001%	0.000%	-	-	0.000%	-	-	0.000%	-	-
	2.7.4.17	VD 229X381	4	pc/s	1,200.00	4,800.00	0.000%	0.000%	-	-	0.000%	-	-	0.000%	-	-
	2.7.4.18	VD 229X381	2	pc/s	1,200.00	2,400.00	0.000%	0.000%	-	-	0.000%	-	-	0.000%	-	-
	2.7.4.19	Full Threaded 3/8"	354	lgths	550.00	194,700.00	0.013%	0.000%	-	-	0.000%	-	-	0.000%	-	-
	2.7.4.20	SEG 400X150	1	pc/s	1,800.00	1,800.00	0.000%	0.000%	-	-	0.000%	-	-	0.000%	-	-
	2.7.4.21	SEG 530X150	1	pc/s	1,500.00	1,500.00	0.000%	0.000%	-	-	0.000%	-	-	0.000%	-	-
	2.7.4.22	SEG 550X380	1	pc/s	3,300.00	3,300.00	0.000%	0.000%	-	-	0.000%	-	-	0.000%	-	-
	2.7.4.23	SEG 580X150	1	pc/s	1,700.00	1,700.00	0.000%	0.000%	-	-	0.000%	-	-	0.000%	-	-
	2.7.4.24	SEG 600X150	1	pc/s	1,700.00	1,700.00	0.000%	0.000%	-	-	0.000%	-	-	0.000%	-	-
	2.7.4.25	SEG 630X150	6	pc/s	1,800.00	10,800.00	0.001%	0.000%	-	-	0.000%	-	-	0.000%	-	-
	2.7.4.26	SEG 640X150	1	pc/s	1,800.00	1,800.00	0.000%	0.000%	-	-	0.000%	-	-	0.000%	-	-
	2.7.4.27	SEG 650X250	1	pc/s	2,400.00	2,400.00	0.000%	0.000%	-	-	0.000%	-	-	0.000%	-	-
	2.7.4.28	SEG 660X150	1	pc/s	1,500.00	1,500.00	0.000%	0.000%	-	-	0.000%	-	-	0.000%	-	-
	2.7.4.29	SEG 670X150	3	pc/s	1,500.00	4,500.00	0.000%	0.000%	-	-	0.000%	-	-	0.000%	-	-
	2.7.4.30	SEG 680X150	1	pc/s	1,500.00	1,500.00	0.000%	0.000%	-	-	0.000%	-	-	0.000%	-	-
	2.7.4.31	SEG 700X150	3	pc/s	1,500.00	4,500.00	0.000%	0.000%	-	-	0.000%	-	-	0.000%	-	-
	2.7.4.32	SEG 720X150	2	pc/s	1,600.00	3,200.00	0.000%	0.000%	-	-	0.000%	-	-	0.000%	-	-
	2.7.4.33	SEG 740X150	5	pc/s	1,600.00	8,000.00	0.001%	0.000%	-	-	0.000%	-	-	0.000%	-	-
	2.7.4.34	SEG 780X150	1	pc/s	1,800.00	1,800.00	0.000%	0.000%	-	-	0.000%	-	-	0.000%	-	-
	2.7.4.35	SEG 800X150	2	pc/s	1,800.00	3,600.00	0.000%	0.000%	-	-	0.000%	-	-	0.000%	-	-
	2.7.4.36	SEG 800X250	1	pc/s	1,800.00	1,800.00	0.000%	0.000%	-	-	0.000%	-	-	0.000%	-	-
	2.7.4.37	SEG 820X150	1	pc/s	1,900.00	1,900.00	0.000%	0.000%	-	-	0.000%	-	-	0.000%	-	-
	2.7.4.38	SEG 850X150	1	pc/s	1,900.00	1,900.00	0.000%	0.000%	-	-	0.000%	-	-	0.000%	-	-
	2.7.4.39	SEG 870X150	2	pc/s	2,000.00	4,000.00	0.000%	0.000%	-	-	0.000%	-	-	0.000%	-	-
	2.7.4.40	SEG 970X150	1	pc/s	2,300.00	2,300.00	0.000%	0.000%	-	-	0.000%	-	-	0.000%	-	-
	2.7.4.41	SEG 1160X150	1	pc/s	2,700.00	2,700.00	0.000%	0.000%	-	-	0.000%	-	-	0.000%	-	-
	2.7.4.42	SEG 1170X150	1	pc/s	2,700.00	2,700.00	0.000%	0.000%	-	-	0.000%	-	-	0.000%	-	-
	2.7.4.43	SEG 1250X150	1	pc/s	2,700.00	2,700.00	0.000%	0.000%	-	-	0.000%	-	-	0.000%	-	-
		SUB-TOTAL MECHANICAL WORKS			37,768,141.5	2.602%	0.000%			0.000%			0.000%			
C	FIRE PROTECTION SYSTEM				22,301,009.00	1.536%	0.000%			0.000%			0.000%			
3	Procurement, Installation, Pre-commissioning and Commissioning of the following Fire Protection Works as described in Appendix A - Scope of Work and Specifications and Appendix F - Drawings .															
	3.1	Fire Pump	2.00	lot												
	3.2	Jockey Pump	1.00	lot												
	3.3	Straight Pipes				9,850,400.0	0.679%	0.000%			0.000%			0.000%		P
	3.3.1	150mmø	130.00	lm	4,200.00	546,000.00	0.038%	0.000%	-	-	0.000%	-	-	0.000%	-	-
	3.3.2	100mmø	2,300.00	lm	2,150.00	4,945,000.00	0.341%	0.000%	-	-	0.000%	-	-	0.000%	-	-
	3.3.5	65mmø	480.00	lm	1,080.00	518,400.00	0.036%	0.000%	-	-	0.000%	-	-	0.000%	-	-
	3.3.6	50mmø	800.00	lm	750.00	600,000.00	0.041%	0.000%	-	-	0.000%	-	-	0.000%	-	-
	3.3.7	40mmø	1,150.00	lm	600.00	690,000.00	0.048%	0.000%	-	-	0.000%	-	-	0.000%	-	-
	3.3.8	30mmø	1,000.00	lm	480.00	480,000.00	0.033%	0.000%	-	-	0.000%	-	-	0.000%	-	-
	3.3.9	25mmø	10,900.00	lm	190.00	2,071,000.00	0.143%	0.000%	-	-	0.000%	-	-	0.000%	-	-
	3.4	Fittings				4,039,849.0	0.278%	0.000%			0.000%			0.000%		P
	3.4.1	TEE Equal														
	3.4.1.1	100mmø x 100mmø	32.00	pcs	730.00	23,360.00	0.002%	0.000%	-	-	0.000%	-	-	0.000%	-	-
	3.4.1.2	65mmø x 65mmø	11.00	pcs	500.00	5,500.00	0.000%	0.000%	-	-	0.000%	-	-	0.000%	-	-
	3.4.1.3	50mmø x 50mmø	76.00	pcs	260.00	19,760.00	0.001%	0.000%	-	-	0.000%	-	-	0.000%	-	-
	3.4.1.4	40mmø x 40mmø	70.00	pcs	195.00	13,650.00	0.001%	0.000%	-	-	0.000%	-	-	0.000%	-	-
	3.4.1.5	30mmø x 30mmø	100.00	pcs	150.00	15,000.00	0.001%	0.000%	-	-	0.000%	-	-	0.000%	-	-
	3.4.1.6	25mmø x 25mmø	700.00	pcs	85.00	59,500.00	0.004%	0.000%	-	-	0.000%	-	-	0.000%	-	-



Project Name: Construction of 7-Storey; 248 Bed Hospital Building
 Location: Lacson St. Barangay Bata, Bacolod City
 Owner: Allied Care Experts (ACE) Inc.
 Duration : 22 Months
 Date Prepared: 28May2022

ASIA PACIFIC MEDICAL CENTER BACOLOD INC.,



INTEGRATED PROGRESS ACCOMPLISHMENT AS OF END OF MAY 2022 BASED ON ACTUAL COST

Item No.	Description (Work Package)	Quantity	Unit	Unit Cost	Total Cost (Php)	% WT. PER ITEM	PREVIOUS MONTH			THIS MONTH			TO DATE			
							% Accomplishment	Quantity	Amount (Php)	% Accomplishment	Quantity	Amount (Php)	% Accomplishment	Quantity	Amount (Php)	
	3.4.2 TEE Reducer															
	3.4.2.10 50mmø x 40mmø	7.00	pcs	400.00	2,800.00	0.000%	0.000%	-	-	0.000%	-	-	0.000%	-	-	-
	3.4.2.11 50mmø x 25mmø	290.00	pcs	400.00	116,000.00	0.008%	0.000%	-	-	0.000%	-	-	0.000%	-	-	-
	3.4.2.12 50mmø x 30mmø	50.00	pcs	400.00	20,000.00	0.001%	0.000%	-	-	0.000%	-	-	0.000%	-	-	-
	3.4.2.13 40mmø x 30mmø	13.00	pcs	270.00	3,510.00	0.000%	0.000%	-	-	0.000%	-	-	0.000%	-	-	-
	3.4.2.14 40mmø x 25mmø	520.00	pcs	270.00	140,400.00	0.010%	0.000%	-	-	0.000%	-	-	0.000%	-	-	-
	3.4.2.15 30mmø x 25mmø	460.00	pcs	210.00	96,600.00	0.007%	0.000%	-	-	0.000%	-	-	0.000%	-	-	-
	3.4.3 Riser Nipple															
	3.4.3.1 65mmø	95.00	pcs	270.00	25,650.00	0.002%	0.000%	-	-	0.000%	-	-	0.000%	-	-	-
	3.4.3.2 50mmø	249.00	pcs	166.00	41,334.00	0.003%	0.000%	-	-	0.000%	-	-	0.000%	-	-	-
	3.4.3.3 40mmø	219.00	pcs	120.00	26,280.00	0.002%	0.000%	-	-	0.000%	-	-	0.000%	-	-	-
	3.4.3.4 30mmø	141.00	pcs	95.00	13,395.00	0.001%	0.000%	-	-	0.000%	-	-	0.000%	-	-	-
	3.4.3.5 25mmø	314.00	pcs	35.00	10,990.00	0.001%	0.000%	-	-	0.000%	-	-	0.000%	-	-	-
	3.4.4 Coupling Reducer															
	3.4.4.1 65mmø x 50mmø	19.00	pcs	540.00	10,260.00	0.001%	0.000%	-	-	0.000%	-	-	0.000%	-	-	-
	3.4.4.2 65mmø x 40mmø	5.00	pcs	540.00	2,700.00	0.000%	0.000%	-	-	0.000%	-	-	0.000%	-	-	-
	3.4.4.3 65mmø x 30mmø	2.00	pcs	540.00	1,080.00	0.000%	0.000%	-	-	0.000%	-	-	0.000%	-	-	-
	3.4.4.4 65mmø x 25mmø		pcs				0.000%	-	-	0.000%	-	-	0.000%	-	-	-
	3.4.4.5 50mmø x 40mmø	211.00	pcs	200.00	42,200.00	0.003%	0.000%	-	-	0.000%	-	-	0.000%	-	-	-
	3.4.4.6 50mmø x 30mmø	74.00	pcs	200.00	14,800.00	0.001%	0.000%	-	-	0.000%	-	-	0.000%	-	-	-
	3.4.4.7 50mmø x 25mmø	73.00	pcs	200.00	14,600.00	0.001%	0.000%	-	-	0.000%	-	-	0.000%	-	-	-
	3.4.4.8 40mmø x 25mmø	221.00	pcs	130.00	28,730.00	0.002%	0.000%	-	-	0.000%	-	-	0.000%	-	-	-
	3.4.4.9 40mmø x 30mmø	316.00	pcs	130.00	41,080.00	0.003%	0.000%	-	-	0.000%	-	-	0.000%	-	-	-
	3.4.4.10 30mmø x 25mmø	711.00	pcs	90.00	63,990.00	0.004%	0.000%	-	-	0.000%	-	-	0.000%	-	-	-
	3.4.4.11 25mmø x 12mmø	3,700.00	pcs	70.00	259,000.00	0.018%	0.000%	-	-	0.000%	-	-	0.000%	-	-	-
	3.4.5 90° Elbow															
	3.4.5.1 150mmø	4.00	pcs	890.00	3,560.00	0.000%	0.000%	-	-	0.000%	-	-	0.000%	-	-	-
	3.4.5.2 100mmø	58.00	pcs	560.00	32,480.00	0.002%	0.000%	-	-	0.000%	-	-	0.000%	-	-	-
	3.4.5.3 65mmø	247.00	pcs	400.00	98,800.00	0.007%	0.000%	-	-	0.000%	-	-	0.000%	-	-	-
	3.4.5.4 50mmø	150.00	pcs	270.00	40,500.00	0.003%	0.000%	-	-	0.000%	-	-	0.000%	-	-	-
	3.4.5.5 40mmø	161.00	pcs	170.00	27,370.00	0.002%	0.000%	-	-	0.000%	-	-	0.000%	-	-	-
	3.4.5.6 30mmø	124.00	pcs	130.00	16,120.00	0.001%	0.000%	-	-	0.000%	-	-	0.000%	-	-	-
	3.4.5.7 25mmø	7,900.00	pcs	80.00	632,000.00	0.044%	0.000%	-	-	0.000%	-	-	0.000%	-	-	-
	3.4.6 Sprinkler Heads															
	3.4.6.1 Pendent	3,898.00	pcs	410.00	1,598,180.00	0.110%	0.000%	-	-	0.000%	-	-	0.000%	-	-	-
	3.4.6.2 Sidewall	41.00	pcs	750.00	30,750.00	0.002%	0.000%	-	-	0.000%	-	-	0.000%	-	-	-
	3.4.6.3 Upright		pcs				0.000%	-	-	0.000%	-	-	0.000%	-	-	-
	3.4.7 Flange															
	3.4.7.1 150mmø Slip on Flange	30.00	pcs	2,500.00	75,000.00	0.005%	0.000%	-	-	0.000%	-	-	0.000%	-	-	-
	3.4.7.2 100mmø Slip on Flange	56.00	pcs	1,650.00	92,400.00	0.006%	0.000%	-	-	0.000%	-	-	0.000%	-	-	-
	3.4.8 Union Patente															
	3.4.8.2 25mmø	28.00	pcs	190.00	5,320.00	0.000%	0.000%	-	-	0.000%	-	-	0.000%	-	-	-
	3.4.9 End Cap															
	3.4.9.1 100mmø	41.00	pcs	400.00	16,400.00	0.001%	0.000%	-	-	0.000%	-	-	0.000%	-	-	-
	3.4.10 Mechanical Coupling															
	3.4.10.1 150mmø	32.00	pcs	1,900.00	60,800.00	0.004%	0.000%	-	-	0.000%	-	-	0.000%	-	-	-
	3.4.10.2 100mmø	117.00	pcs	1,200.00	140,400.00	0.010%	0.000%	-	-	0.000%	-	-	0.000%	-	-	-
	3.4.10.5 65mmø	72.00	pcs	800.00	57,600.00	0.004%	0.000%	-	-	0.000%	-	-	0.000%	-	-	-
	3.5 Valves and Switches				1,611,900.00	0.111%	0.000%	-	-	0.000%	-	-	0.000%	-	-	P
	3.5.1 Check Valve															
	3.5.1.1 100mmø	6.00	nos.	-	-	-	0.000%	-	-	0.000%	-	-	0.000%	-	-	-
	3.5.1.2 150mmø	5.00	nos.	79,800.00	399,000.00	0.027%	0.000%	-	-	0.000%	-	-	0.000%	-	-	-
	3.5.2 Water Flow Switch	14.00	nos.	7,600.00	106,400.00	0.007%	0.000%	-	-	0.000%	-	-	0.000%	-	-	-
	3.5.3 Inspector Test	14.00	nos.	2,250.00	31,500.00	0.002%	0.000%	-	-	0.000%	-	-	0.000%	-	-	-
	3.5.4 Sight Glass															
	3.5.4.1 25mmø	14.00	nos.	2,300.00	32,200.00	0.002%	0.000%	-	-	0.000%	-	-	0.000%	-	-	-
	3.5.5 Pressure Gauge	17.00	nos.	5,400.00	91,800.00	0.006%	0.000%	-	-	0.000%	-	-	0.000%	-	-	-
	3.5.6 Gate Valve 100mm	14.00	nos.	48,000.00	672,000.00	0.046%	0.000%	-	-	0.000%	-	-	0.000%	-	-	-
	3.5.7 Alarm Check Valve 150mm	1.00	nos.	153,000.00	153,000.00	0.011%	0.000%	-	-	0.000%	-	-	0.000%	-	-	-
	3.5.8 Drain Valve	30.00	nos.	4,200.00	126,000.00	0.009%	0.000%	-	-	0.000%	-	-	0.000%	-	-	-
	3.6 Hangers and Support	12,500.00	l.m	150.00	1,875,000.00	0.129%	0.000%	-	-	0.000%	-	-	0.000%	-	-	P
	3.6 Fire Hose Cabinet and Accessories	72.00	sets	7,500.00	540,000.00	0.037%	0.000%	-	-	0.000%	-	-	0.000%	-	-	P
	3.6 Fire Hose Connection	28.00	sets	12,300.00	344,400.00	0.024%	0.000%	-	-	0.000%	-	-	0.000%	-	-	P
	3.6 Fire Department Connection	6.00	sets	66,000.00	396,000.00	0.027%	0.000%	-	-	0.000%	-	-	0.000%	-	-	P
	3.6 Roof Manifold	6.00	set	15,800.00	94,800.00	0.007%	0.000%	-	-	0.000%	-	-	0.000%	-	-	P
	3.6 Miscellaneous / Mobilization and Demobilization / Consumables	1.00	lot	1,950,000.00	1,950,000.00	0.134%	0.000%	-	-	0.000%	-	-	0.000%	-	-	P
	3.7 Others (Pls Specify)				1,249,180.00	0.086%	0.000%	-	-	0.000%	-	-	0.000%	-	-	P
	3.7.1 Flex Rubber Pipe Con 150	4.00	nos.	9,500.00	38,000.00	0.003%	0.000%	-	-	0.000%	-	-	0.000%	-	-	-
	3.7.2 Flex Rubber Pipe Con. 50	2.00	nos.	2,600.00	5,200.00	0.000%	0.000%	-	-	0.000%	-	-	0.000%	-	-	-
	3.7.3 Foot Valve 50	1.00	nos.	2,300.00	2,300.00	0.000%	0.000%	-	-	0.000%	-	-	0.000%	-	-	-
	3.7.4 Foot Valve 150	1.00	nos.	17,500.00	17,500.00	0.001%	0.000%	-	-	0.000%	-	-	0.000%	-	-	-



Project Name: Construction of 7-Storey; 248 Bed Hospital Building
 Location: Lacson St. Barangay Bata, Bacolod City
 Owner: Allied Care Experts (ACE) Inc.
 Duration : 22 Months
 Date Prepared: 28May2022



INTEGRATED PROGRESS ACCOMPLISHMENT AS OF END OF MAY 2022 BASED ON ACTUAL COST

Item No.	Description (Work Package)	Quantity	Unit	Unit Cost	Total Cost (Php)	% WT. PER ITEM	PREVIOUS MONTH			THIS MONTH			TO DATE		
							% Accomplishment	Quantity	Amount (Php)	% Accomplishment	Quantity	Amount (Php)	% Accomplishment	Quantity	Amount (Php)
	3.7.5 OS&Y Gate Valve 50	2.00	nos.	12,500.00	25,000.00	0.002%	0.000%	-	-	0.000%	-	-	0.000%	-	-
	3.7.6 OS&Y Gate Valve 150	5.00	nos.	75,000.00	375,000.00	0.026%	0.000%	-	-	0.000%	-	-	0.000%	-	-
	3.7.7 Reducer 100x65	6.00	pcs	380.00	2,280.00	0.000%	0.000%	-	-	0.000%	-	-	0.000%	-	-
	3.7.8 Check Valve 50	1.00	nos.	12,500.00	12,500.00	0.001%	0.000%	-	-	0.000%	-	-	0.000%	-	-
	3.7.9 Supervisory Floor Control Valve 100	14.00	nos.	32,800.00	459,200.00	0.032%	0.000%	-	-	0.000%	-	-	0.000%	-	-
	3.7.10 Sprinkler Heads Spare Cabinet	13.00	nos.	16,800.00	218,400.00	0.015%	0.000%	-	-	0.000%	-	-	0.000%	-	-
	3.7.11 Tee Reducer 100x65	28.00	pcs	700.00	19,600.00	0.001%	0.000%	-	-	0.000%	-	-	0.000%	-	-
	3.7.12 Tee Reducer 150x100	28.00	pcs	1,600.00	44,800.00	0.003%	0.000%	-	-	0.000%	-	-	0.000%	-	-
	3.7.13 Automatic Air Vent	6.00	pcs	4,900.00	29,400.00	0.002%	0.000%	-	-	0.000%	-	-	0.000%	-	-
					-		0.000%	-	-	0.000%	-	-	0.000%	-	-
	Others - Cont'd (Pls Specify)				349,480.0	0.024%	0.000%	-	-	0.000%	-	-	0.000%	-	P
	3.7.14 Threadolet 65	95.00	pcs	800.00	76,000.00	0.005%	0.000%	-	-	0.000%	-	-	0.000%	-	-
	3.7.15 Threadolet 50	249.00	pcs	400.00	99,600.00	0.007%	0.000%	-	-	0.000%	-	-	0.000%	-	-
	3.7.16 Threadolet 40	219.00	pcs	380.00	83,220.00	0.006%	0.000%	-	-	0.000%	-	-	0.000%	-	-
	3.7.17 Threadolet 32	141.00	pcs	200.00	28,200.00	0.002%	0.000%	-	-	0.000%	-	-	0.000%	-	-
	3.7.18 Threadolet 25	347.00	pcs	180.00	62,460.00	0.004%	0.000%	-	-	0.000%	-	-	0.000%	-	-
	SUB-TOTAL FIRE PROTECTION WORKS				22,301,009.0	1.536%	0.000%	P	-	0.000%	P	-	0.000%	P	-
D	ELECTRICAL WORKS				53,496,926.0	3.685%	0.000%			0.000%			0.000%	P	-
7	Procurement, Installation, Pre-commissioning and Commissioning of the following Fire Protection Works as described in Appendix A - Scope of Work and Specifications and Appendix F - Drawings .														
	ELECTRICAL WORKS - LOWER GROUND FLOOR				20,936,731.00	1.442%	0.000%			0.000%			0.000%	P	-
	7.1.1 ROUGHING - INS				-										
	7.1.2 WIRES & CABLES (THHN/ TW)				4,911,817.00	0.338%	0.000%			0.000%			0.000%	P	-
	7.1.2.1 Standard cu wire # 3.5mm2	27,500.00	mtrs	14.00	385,000.00	0.027%	0.000%	-	-	0.000%	-	-	0.000%	-	-
	7.1.2.2 Standard cu wire # 5.5mm2	11,500.00	mtrs	18.00	207,000.00	0.014%	0.000%	-	-	0.000%	-	-	0.000%	-	-
	7.1.2.3 Standard cu wire # 8mm2	8,200.00	mtrs	27.00	221,400.00	0.015%	0.000%	-	-	0.000%	-	-	0.000%	-	-
	7.1.2.4 Standard cu wire # 14mm2	64.00	mtrs	40.00	2,560.00	0.000%	0.000%	-	-	0.000%	-	-	0.000%	-	-
	7.1.2.5 Standard cu wire # 30mm2	1,800.00	mtrs	90.00	162,000.00	0.011%	0.000%	-	-	0.000%	-	-	0.000%	-	-
	7.1.2.6 Standard cu wire # 38mm2		mtrs				0.000%	-	-	0.000%	-	-	0.000%	-	-
	7.1.2.7 Standard cu wire # 50mm2	24.00	mtrs	160.00	3,840.00	0.000%	0.000%	-	-	0.000%	-	-	0.000%	-	-
	7.1.2.8 Standard cu wire # 80mm2	368.00	mtrs	225.00	82,800.00	0.006%	0.000%	-	-	0.000%	-	-	0.000%	-	-
	7.1.2.9 Standard cu wire # 100mm2	750.00	mtrs	270.00	202,500.00	0.014%	0.000%	-	-	0.000%	-	-	0.000%	-	-
	7.1.2.10 Standard cu wire # 125mm2	64.00	mtrs	360.00	23,040.00	0.002%	0.000%	-	-	0.000%	-	-	0.000%	-	-
	7.1.2.11 Standard cu wire # 150mm2	2,205.00	mtrs	400.00	882,000.00	0.061%	0.000%	-	-	0.000%	-	-	0.000%	-	-
	7.1.2.12 Standard cu wire # 200mm2	1,342.00	mtrs	550.00	738,100.00	0.051%	0.000%	-	-	0.000%	-	-	0.000%	-	-
	7.1.2.13 Standard cu wire # 250mm2	660.00	mtrs	630.00	415,800.00	0.029%	0.000%	-	-	0.000%	-	-	0.000%	-	-
	7.1.2.14 Standard cu wire # 3.5mm2(Grounding)	4,600.00	mtrs	14.00	64,400.00	0.004%	0.000%	-	-	0.000%	-	-	0.000%	-	-
	7.1.2.15 Standard cu wire # 5.5mm2(Grounding)	2,560.00	mtrs	18.00	46,080.00	0.003%	0.000%	-	-	0.000%	-	-	0.000%	-	-
	7.1.2.16 Standard cu wire # 8.0mm2(Grounding)	1,211.00	mtrs	27.00	32,697.00	0.002%	0.000%	-	-	0.000%	-	-	0.000%	-	-
	7.1.2.17 Standard cu wire # 14mm2(Grounding)	460.00	mtrs	40.00	18,400.00	0.001%	0.000%	-	-	0.000%	-	-	0.000%	-	-
	7.1.2.18 Standard cu wire # 22mm2(Grounding)	370.00	mtrs	60.00	22,200.00	0.002%	0.000%	-	-	0.000%	-	-	0.000%	-	-
	7.1.2.19 Standard cu wire # 30mm2(Grounding)	490.00	mtrs	90.00	44,100.00	0.003%	0.000%	-	-	0.000%	-	-	0.000%	-	-
	7.1.2.20 Standard cu wire # 125mm2 Fire rated	395.00	mtrs	450.00	177,750.00	0.012%	0.000%	-	-	0.000%	-	-	0.000%	-	-
	7.1.2.21 Standard cu wire # 80mm2 Fire rated	105.00	mtrs	450.00	47,250.00	0.003%	0.000%	-	-	0.000%	-	-	0.000%	-	-
	7.1.2.22 Standard cu wire # 30mm2 Fire rated	102.00	mtrs	450.00	45,900.00	0.003%	0.000%	-	-	0.000%	-	-	0.000%	-	-
	7.1.2.23 XLPE cu cable # 50mm2 15kV, IL 133%	50.00	mtrs	1,800.00	90,000.00	0.006%	0.000%	-	-	0.000%	-	-	0.000%	-	-
	7.1.2.24 XLPE cu cable # 150mm2 15kV, IL 133%	515.00	mtrs	1,800.00	927,000.00	0.064%	0.000%	-	-	0.000%	-	-	0.000%	-	-
	7.1.2.25 Consumables (lugs, electrical tape, cable tie , guide wires,	1.00	lot	70,000.00	70,000.00	0.005%	0.000%	-	-	0.000%	-	-	0.000%	-	-
	7.1.3 ALUMINUM BUSDUCT, IP54 ENCLOSURE, 4W+50%(G)				3,864,800.00	0.266%	0.000%			0.000%			0.000%	P	-
	7.1.3.1 3200A, 3Ø, 4W+50% Ground, Aluminum Busbar	36.00	mtrs	53,800.00	1,936,800.00	0.133%	0.000%	-	-	0.000%	-	-	0.000%	-	-
	7.1.3.2 Vertical elbow	8.00	sets	44,500.00	356,000.00	0.025%	0.000%	-	-	0.000%	-	-	0.000%	-	-
	7.1.3.3 Horizontal elbow	5.00	sets	48,200.00	241,000.00	0.017%	0.000%	-	-	0.000%	-	-	0.000%	-	-
	7.1.3.4 Vertical tee	5.00	set	87,800.00	439,000.00	0.030%	0.000%	-	-	0.000%	-	-	0.000%	-	-
	7.1.3.5 Feed in box	1.00	sets	235,000.00	235,000.00	0.016%	0.000%	-	-	0.000%	-	-	0.000%	-	-
	7.1.3.6 4000A, 3Ø, 4W+50% Ground, Aluminum Busbar	10.00	mtrs	65,700.00	657,000.00	0.045%	0.000%	-	-	0.000%	-	-	0.000%	-	-
	7.1.3 ALUMINUM BUSDUCT, IP54 ENCLOSURE, 4W+50%(G) - CONT'D				4,918,994.00	0.339%	0.000%			0.000%			0.000%	P	-
	7.1.3.7 Vertical elbow	6.00	sets	56,100.00	336,600.00	0.023%	0.000%	-	-	0.000%	-	-	0.000%	-	-
	7.1.3.8 Horizontal elbow	4.00	sets	61,500.00	246,000.00	0.017%	0.000%	-	-	0.000%	-	-	0.000%	-	-
	7.1.3.9 Feed in box	1.00	sets	255,694.00	255,694.00	0.018%	0.000%	-	-	0.000%	-	-	0.000%	-	-
	7.1.3.10 Wall flange	1.00	sets	52,500.00	52,500.00	0.004%	0.000%	-	-	0.000%	-	-	0.000%	-	-
	7.1.3.11 5000A, 3Ø, 4W+50% Ground, Aluminum Busbar	25.00	mtrs	83,300.00	2,082,500.00	0.143%	0.000%	-	-	0.000%	-	-	0.000%	-	-
	7.1.3.12 Vertical elbow	4.00	sets	69,100.00	276,400.00	0.019%	0.000%	-	-	0.000%	-	-	0.000%	-	-
	7.1.3.13 Horizontal elbow	5.00	sets	140,000.00	700,000.00	0.048%	0.000%	-	-	0.000%	-	-	0.000%	-	-
	7.1.3.14 Feed in box	1.00	sets	348,100.00	348,100.00	0.024%	0.000%	-	-	0.000%	-	-	0.000%	-	-
	7.1.3.15 Vertical tee	4.00	sets	138,200.00	552,800.00	0.038%	0.000%	-	-	0.000%	-	-	0.000%	-	-
	7.1.3.16 Hangers & Supports	1.00	lot	58,000.00	58,000.00	0.004%	0.000%	-	-	0.000%	-	-	0.000%	-	-
	7.1.3.17 Consumables (Solvents, Cable Tie, hacksaw blade etc.)	1.00	lot	10,400.00	10,400.00	0.001%	0.000%	-	-	0.000%	-	-	0.000%	-	-
	7.1.4 WIRING DEVICES & RECEPTACLES				719,170.00	0.050%	0.000%			0.000%			0.000%	P	-



Project Name: Construction of 7-Storey; 248 Bed Hospital Building
 Location: Lacson St. Barangay Bata, Bacolod City
 Owner: Allied Care Experts (ACE) Inc.
 Duration : 22 Months
 Date Prepared: 28May2022



INTEGRATED PROGRESS ACCOMPLISHMENT AS OF END OF MAY 2022 BASED ON ACTUAL COST

Item No.	Description (Work Package)	Quantity	Unit	Unit Cost	Total Cost (Php)	% WT. PER ITEM	PREVIOUS MONTH			THIS MONTH			TO DATE		
							% Accomplishment	Quantity	Amount (Php)	% Accomplishment	Quantity	Amount (Php)	% Accomplishment	Quantity	Amount (Php)
7.1.4.1	1 gang switch	102.00	sets	120.00	12,240.00	0.001%	0.000%	-	-	0.000%	-	-	0.000%	-	-
7.1.4.2	2 gang switch	69.00	sets	180.00	12,420.00	0.001%	0.000%	-	-	0.000%	-	-	0.000%	-	-
7.1.4.3	3 gang switch	25.00	sets	220.00	5,500.00	0.000%	0.000%	-	-	0.000%	-	-	0.000%	-	-
7.1.4.4	1 gang 3way switch	10.00	sets	140.00	1,400.00	0.000%	0.000%	-	-	0.000%	-	-	0.000%	-	-
7.1.4.5	1 gang 4way switch		sets				0.000%	-	-	0.000%	-	-	0.000%	-	-
7.1.4.6	Duplex Convenience outlet with ground	172.00	sets	470.00	80,840.00	0.006%	0.000%	-	-	0.000%	-	-	0.000%	-	-
7.1.4.7	Single Convenience outlet	296.00	sets	450.00	133,200.00	0.009%	0.000%	-	-	0.000%	-	-	0.000%	-	-
7.1.4.8	Convenience outlet(CCO)	125.00	sets	490.00	61,250.00	0.004%	0.000%	-	-	0.000%	-	-	0.000%	-	-
7.1.4.9	Convenience outlet(HS)	8.00	sets	490.00	3,920.00	0.000%	0.000%	-	-	0.000%	-	-	0.000%	-	-
7.1.4.10	Convenience outlet(HD+SD-PWD)(GFCI)		set				0.000%	-	-	0.000%	-	-	0.000%	-	-
7.1.4.11	Convenience outlet(HD+SD)(GFCI)	26.00	sets	8,400.00	218,400.00	0.015%	0.000%	-	-	0.000%	-	-	0.000%	-	-
7.1.4.12	Convenience outlet(HG - 4DUPLEX)(MODULAR)	4.00	sets	8,400.00	33,600.00	0.002%	0.000%	-	-	0.000%	-	-	0.000%	-	-
7.1.4.13	Convenience outlet(HG - DUPLEX)(MODULAR)		sets				0.000%	-	-	0.000%	-	-	0.000%	-	-
7.1.4.14	Convenience outlet(GFCI)	58.00	sets	2,370.00	137,460.00	0.009%	0.000%	-	-	0.000%	-	-	0.000%	-	-
7.1.4.15	Convenience outlet(REF)	6.00	sets	490.00	2,940.00	0.000%	0.000%	-	-	0.000%	-	-	0.000%	-	-
7.1.4.16	Convenience outlet(SPO)		set				0.000%	-	-	0.000%	-	-	0.000%	-	-
7.1.4.17	Consumables (electrical tape, cable tie , guide wires,anct	1.00	lot	16,000.00	16,000.00	0.001%	0.000%	-	-	0.000%	-	-	0.000%	-	-
7.1.5	LIGHTING FIXTURES & ACCESSORIES				1,275,000.00	0.088%	0.000%	-	-	0.000%	-	-	0.000%	-	P
7.1.5.1	F1 - 5W-450lm DAYLIGHT EDL1505DL		sets				0.000%	-	-	0.000%	-	-	0.000%	-	-
7.1.5.2	F2 - 12W-1000lm DAYLIGHT CDL1212DL	40.00	sets	800.00	32,000.00	0.002%	0.000%	-	-	0.000%	-	-	0.000%	-	-
7.1.5.3	F3 - 18W-1300lm DAYLIGHT EDL112618DL		sets				0.000%	-	-	0.000%	-	-	0.000%	-	-
7.1.5.4	F4 - 24W-1700lm DAYLIGHT EDL1224DL	70.00	sets	800.00	56,000.00	0.004%	0.000%	-	-	0.000%	-	-	0.000%	-	-
7.1.5.5	F5 - 24W-1700lm DAYLIGHT EDL2224DL	140.00	sets	800.00	112,000.00	0.008%	0.000%	-	-	0.000%	-	-	0.000%	-	-
7.1.5.6	F6 - 40W-3200lm DAYLIGHT ELU3040DL/1	220.00	sets	800.00	176,000.00	0.012%	0.000%	-	-	0.000%	-	-	0.000%	-	-
7.1.5.7	F7A - 20W, FL, DAYLIGHT, 2100lm INTERIOR LUMINAIRE	34.00	sets	800.00	27,200.00	0.002%	0.000%	-	-	0.000%	-	-	0.000%	-	-
7.1.5.8	F7B - 2-20W FL, DAYLIGHT, 4200lm INTERIOR LUMINAIRE	414.00	sets	800.00	331,200.00	0.023%	0.000%	-	-	0.000%	-	-	0.000%	-	-
7.1.5.9	F7C - 2-20W, FL, DAYLIGHT, 4200lm MOISTURE & DUST	140.00	sets	800.00	112,000.00	0.008%	0.000%	-	-	0.000%	-	-	0.000%	-	-
7.1.5.10	F7C - EB		sets				0.000%	-	-	0.000%	-	-	0.000%	-	-
7.1.5.11	F8 - 76W-3970 4000K(WHITE) XDE 951401	137.00	sets	800.00	109,600.00	0.008%	0.000%	-	-	0.000%	-	-	0.000%	-	-
7.1.5.12	F9A - ONE ARM 15 FOOTER 60W STREET LIGHTS DAYL	1.00	set	2,000.00	2,000.00	0.000%	0.000%	-	-	0.000%	-	-	0.000%	-	-
7.1.5.13	F9B - TWO ARM 15 FOOTER 60W STREET LIGHTS DAYL	5.00	sets	2,000.00	10,000.00	0.001%	0.000%	-	-	0.000%	-	-	0.000%	-	-
7.1.5.14	Emergency light	260.00	sets	800.00	208,000.00	0.014%	0.000%	-	-	0.000%	-	-	0.000%	-	-
7.1.5.15	Exit light	30.00	sets	800.00	24,000.00	0.002%	0.000%	-	-	0.000%	-	-	0.000%	-	-
7.1.5.16	Pit light		sets				0.000%	-	-	0.000%	-	-	0.000%	-	-
7.1.5.17	Consumables (electrical tape, cable tie , guide wires,anct	1.00	lot	75,000.00	75,000.00	0.005%	0.000%	-	-	0.000%	-	-	0.000%	-	-
7.1.6	GROUNDING SYSTEM				3,366,500.00	0.232%	0.000%	-	-	0.000%	-	-	0.000%	-	P
7.1.6.1	Grounding Rod 20mm x 3m	80.00	length	2,000.00	160,000.00	0.011%	0.000%	-	-	0.000%	-	-	0.000%	-	-
7.1.6.2	Bare cu wire # 100mm2	2,300.00	mtrs	880.00	2,024,000.00	0.139%	0.000%	-	-	0.000%	-	-	0.000%	-	-
7.1.6.3	Grounding busbar	32.00	nos	9,000.00	288,000.00	0.020%	0.000%	-	-	0.000%	-	-	0.000%	-	-
7.1.6.4	Exothermic powder	215.00	nos	2,300.00	494,500.00	0.034%	0.000%	-	-	0.000%	-	-	0.000%	-	-
7.1.6.5	Earth pit	10.00	nos	13,500.00	135,000.00	0.009%	0.000%	-	-	0.000%	-	-	0.000%	-	-
7.1.6.6	Excavation and Backfilling	1.00	lot	180,000.00	180,000.00	0.012%	0.000%	-	-	0.000%	-	-	0.000%	-	-
7.1.6.7	Consumables (electrical tape, cable tie , guide wires,anct	1.00	lot	85,000.00	85,000.00	0.006%	0.000%	-	-	0.000%	-	-	0.000%	-	-
7.1.7	LIGHTNING PROTECTION SYSTEM				422,450.00	0.029%	0.000%	-	-	0.000%	-	-	0.000%	-	P
7.1.7.1	Lightning arrester and accessories	1.00	lot	265,000.00	265,000.00	0.018%	0.000%	-	-	0.000%	-	-	0.000%	-	-
7.1.7.2	Grounding Rod 20mm x 3m	3.00	length	2,300.00	6,900.00	0.000%	0.000%	-	-	0.000%	-	-	0.000%	-	-
7.1.7.3	Bare cu wire # 100mm2	85.00	mtrs	1,150.00	97,750.00	0.007%	0.000%	-	-	0.000%	-	-	0.000%	-	-
7.1.7.4	Exothermic powder	6.00	nos	600.00	3,600.00	0.000%	0.000%	-	-	0.000%	-	-	0.000%	-	-
7.1.7.5	32mm PVC pipe	30.00	length	300.00	9,000.00	0.001%	0.000%	-	-	0.000%	-	-	0.000%	-	-
7.1.7.6	Fittings of the 32mm PVC pipe	1.00	lot	6,200.00	6,200.00	0.000%	0.000%	-	-	0.000%	-	-	0.000%	-	-
7.1.7.7	Excavation and Backfilling	1.00	lot	4,000.00	4,000.00	0.000%	0.000%	-	-	0.000%	-	-	0.000%	-	-
7.1.7.8	Lighting Strike Counter	1.00	set	17,500.00	17,500.00	0.001%	0.000%	-	-	0.000%	-	-	0.000%	-	-
7.1.7.9	Consumables (electrical tape, cable tie , guide wires,anct	1.00	lot	12,500.00	12,500.00	0.001%	0.000%	-	-	0.000%	-	-	0.000%	-	-
7.1.8	ELECTRICAL EQUIPMENTS & APPARATUS				1,083,000.00	0.075%	0.000%	-	-	0.000%	-	-	0.000%	-	P
7.1.8.1	MVSG	1.00	assy	80,000.00	80,000.00	0.006%	0.000%	-	-	0.000%	-	-	0.000%	-	-
7.1.8.2	MAIN LVSG	1.00	assy	80,000.00	80,000.00	0.006%	0.000%	-	-	0.000%	-	-	0.000%	-	-
7.1.8.3	E1. LVSG	1.00	assy	50,000.00	50,000.00	0.003%	0.000%	-	-	0.000%	-	-	0.000%	-	-
7.1.8.4	UNITIZED E2.LVSG & LSB.LVSG	1.00	assy	50,000.00	50,000.00	0.003%	0.000%	-	-	0.000%	-	-	0.000%	-	-
7.1.8.5	UNITIZED C.LVSG & N.LVSG	1.00	assy	50,000.00	50,000.00	0.003%	0.000%	-	-	0.000%	-	-	0.000%	-	-
7.1.8.6	SYNCHRONIZING PANEL	1.00	assy	50,000.00	50,000.00	0.003%	0.000%	-	-	0.000%	-	-	0.000%	-	-
7.1.8.7	FPCP, ATS 2x1200A	1.00	assy	50,000.00	50,000.00	0.003%	0.000%	-	-	0.000%	-	-	0.000%	-	-
7.1.8.8	ECB.FPCP	1.00	assy	2,000.00	2,000.00	0.000%	0.000%	-	-	0.000%	-	-	0.000%	-	-
7.1.8.9	FIRE PUMP PANEL CONTROLLER	1.00	assy	5,000.00	5,000.00	0.000%	0.000%	-	-	0.000%	-	-	0.000%	-	-
7.1.8.10	JOCKEY PUMP PANEL CONTROLLER	1.00	assy	2,500.00	2,500.00	0.000%	0.000%	-	-	0.000%	-	-	0.000%	-	-
7.1.8.11	C.PB.LG-PH	1.00	assy	3,000.00	3,000.00	0.000%	0.000%	-	-	0.000%	-	-	0.000%	-	-
7.1.8.12	LSB.PB.LG-PH	1.00	assy	3,000.00	3,000.00	0.000%	0.000%	-	-	0.000%	-	-	0.000%	-	-
7.1.8.13	N.DP1.LG	1.00	assy	3,000.00	3,000.00	0.000%	0.000%	-	-	0.000%	-	-	0.000%	-	-
7.1.8.14	N.PB.LG.CHR	1.00	assy	2,000.00	2,000.00	0.000%	0.000%	-	-	0.000%	-	-	0.000%	-	-
7.1.8.15	N.PB.LG.BCU	1.00	assy	2,000.00	2,000.00	0.000%	0.000%	-	-	0.000%	-	-	0.000%	-	-
7.1.8.16	N.PB.LG.DTC	1.00	assy	2,000.00	2,000.00	0.000%	0.000%	-	-	0.000%	-	-	0.000%	-	-



Project Name: Construction of 7-Storey; 248 Bed Hospital Building
 Location: Lacson St. Barangay Bata, Bacolod City
 Owner: Allied Care Experts (ACE) Inc.
 Duration : 22 Months
 Date Prepared: 28May2022



INTEGRATED PROGRESS ACCOMPLISHMENT AS OF END OF MAY 2022 BASED ON ACTUAL COST

Item No.	Description (Work Package)	Quantity	Unit	Unit Cost	Total Cost (Php)	% WT. PER ITEM	PREVIOUS MONTH			THIS MONTH			TO DATE		
							% Accomplishment	Quantity	Amount (Php)	% Accomplishment	Quantity	Amount (Php)	% Accomplishment	Quantity	Amount (Php)
7.2.3.2	2 gang switch	67.00	sets	225.00	15,075.00	0.001%	0.000%	-	-	0.000%	-	-	0.000%	-	-
7.2.3.3	3 gang switch	25.00	sets	275.00	6,875.00	0.000%	0.000%	-	-	0.000%	-	-	0.000%	-	-
	1 gang 3way switch	6.00	sets	185.00	1,110.00	0.000%	0.000%	-	-	0.000%	-	-	0.000%	-	-
	1 gang 4way switch	4.00	sets	200.00	800.00	0.000%	0.000%	-	-	0.000%	-	-	0.000%	-	-
7.2.3.4	Duplex Convenience outlet with ground	97.00	sets	700.00	67,900.00	0.005%	0.000%	-	-	0.000%	-	-	0.000%	-	-
7.2.3.5	Single Convenience outlet	275.00	sets	600.00	165,000.00	0.011%	0.000%	-	-	0.000%	-	-	0.000%	-	-
7.2.3.6	Convenience outlet(CCO)	57.00	sets	700.00	39,900.00	0.003%	0.000%	-	-	0.000%	-	-	0.000%	-	-
7.2.3.7	Convenience outlet(HD+SD-PWD)(GFCI)		sets				0.000%	-	-	0.000%	-	-	0.000%	-	-
7.2.3.8	Convenience outlet(HD+SD)(GFCI)	34.00	sets	12,000.00	408,000.00	0.028%	0.000%	-	-	0.000%	-	-	0.000%	-	-
7.2.3.9	Convenience outlet(HG - 4DUPLICATE) (MODULAR)	36.00	sets	12,000.00	432,000.00	0.030%	0.000%	-	-	0.000%	-	-	0.000%	-	-
7.2.3.10	Convenience outlet(HG - 7DUPLICATE) (MODULAR)		sets				0.000%	-	-	0.000%	-	-	0.000%	-	-
7.2.3.11	Convenience outlet(HS)	11.00	sets	3,100.00	34,100.00	0.002%	0.000%	-	-	0.000%	-	-	0.000%	-	-
7.2.3.12	Convenience outlet(T)		sets				0.000%	-	-	0.000%	-	-	0.000%	-	-
7.2.3.13	Convenience outlet(SPO)		sets				0.000%	-	-	0.000%	-	-	0.000%	-	-
7.2.3.14	Convenience outlet(HG)	2.00	sets	700.00	1,400.00	0.000%	0.000%	-	-	0.000%	-	-	0.000%	-	-
7.2.3.15	Convenience outlet(REF)	1.00	set	100.00	100.00	0.000%	0.000%	-	-	0.000%	-	-	0.000%	-	-
7.2.3.16	Consumables (electrical tape, cable tie , guide wires,anct	1.00	lot	23,000.00	23,000.00	0.002%	0.000%	-	-	0.000%	-	-	0.000%	-	-
					-		0.000%	-	-	0.000%	-	-	0.000%	-	-
7.2.4	LIGHTING FIXTURES & ACCESSORIES				1,141,600.00	0.079%	0.000%			0.000%			0.000%		P
7.2.4.1	F1 - 5W-450lm DAYLIGHT EDL1505DL		sets		-		0.000%	-	-	0.000%	-	-	0.000%	-	-
7.2.4.2	F2 - 12W-1000lm DAYLIGHT CDL1212DL	6.00	sets	800.00	4,800.00	0.000%	0.000%	-	-	0.000%	-	-	0.000%	-	-
7.2.4.3	F3 - 18W-1300lm DAYLIGHT EDL112618DL	47.00	sets	800.00	37,600.00	0.003%	0.000%	-	-	0.000%	-	-	0.000%	-	-
7.2.4.4	F4 - 24W-1700lm DAYLIGHT EDL1224DL	79.00	sets	800.00	63,200.00	0.004%	0.000%	-	-	0.000%	-	-	0.000%	-	-
7.2.4.5	F5 - 24W-1700lm DAYLIGHT EDL2224DL	250.00	sets	800.00	200,000.00	0.014%	0.000%	-	-	0.000%	-	-	0.000%	-	-
7.2.4.6	F6 - 40W-3200lm DAYLIGHT ELU3040DL/1	347.00	sets	800.00	277,600.00	0.019%	0.000%	-	-	0.000%	-	-	0.000%	-	-
7.2.4.7	F7A - 20W, FL, DAYLIGHT, 2100lm INTERIOR LUMINAIRE	5.00	sets	800.00	4,000.00	0.000%	0.000%	-	-	0.000%	-	-	0.000%	-	-
7.2.4.8	F7B - 2-20W FL, DAYLIGHT, 4200lm INTERIOR LUMINAIRE	150.00	sets	800.00	120,000.00	0.008%	0.000%	-	-	0.000%	-	-	0.000%	-	-
7.2.4.9	F7C - 2-20W, FL, DAYLIGHT, 4200lm MOISTURE & DUST	13.00	sets	800.00	10,400.00	0.001%	0.000%	-	-	0.000%	-	-	0.000%	-	-
7.2.4.10	F7C - EB		sets				0.000%	-	-	0.000%	-	-	0.000%	-	-
7.2.4.11	F8 - 76W-3970 4000K(WHITE) XDE 951401	130.00	sets	800.00	104,000.00	0.007%	0.000%	-	-	0.000%	-	-	0.000%	-	-
7.2.4.12	F9B - TWO ARM 15 FOOTER 60W STREET LIGHTS DAYLIGHT, 6000lm		sets				0.000%	-	-	0.000%	-	-	0.000%	-	-
7.2.4.13	High bay light		sets				0.000%	-	-	0.000%	-	-	0.000%	-	-
7.2.4.14	Emergency light	260.00	sets	800.00	208,000.00	0.014%	0.000%	-	-	0.000%	-	-	0.000%	-	-
7.2.4.15	Exit light	15.00	sets	800.00	12,000.00	0.001%	0.000%	-	-	0.000%	-	-	0.000%	-	-
7.2.4.16	Consumables (electrical tape, cable tie , guide wires,anct	1.00	lot	100,000.00	100,000.00	0.007%	0.000%	-	-	0.000%	-	-	0.000%	-	-
							0.000%	-	-	0.000%	-	-	0.000%	-	-
7.2.5	ELECTRICAL EQUIPMENTS & APPARATUS				189,400.00	0.013%	0.000%			0.000%			0.000%		P
7.2.5.1	N.DP1.UG	1.00	assy	3,200.00	3,200.00	0.000%	0.000%	-	-	0.000%	-	-	0.000%	-	-
7.2.5.2	N.PB.UG.GSD	1.00	assy	2,500.00	2,500.00	0.000%	0.000%	-	-	0.000%	-	-	0.000%	-	-
7.2.5.3	N.PB.UG.BC	1.00	assy	2,500.00	2,500.00	0.000%	0.000%	-	-	0.000%	-	-	0.000%	-	-
7.2.5.4	N.PB.UG.RD	1.00	assy	2,500.00	2,500.00	0.000%	0.000%	-	-	0.000%	-	-	0.000%	-	-
7.2.5.5	N.PB.UG.AC	1.00	assy	2,500.00	2,500.00	0.000%	0.000%	-	-	0.000%	-	-	0.000%	-	-
7.2.5.6	N.PB.UG.UC	1.00	assy	2,500.00	2,500.00	0.000%	0.000%	-	-	0.000%	-	-	0.000%	-	-
7.2.5.7	N.PB.UG.PC	1.00	assy	2,500.00	2,500.00	0.000%	0.000%	-	-	0.000%	-	-	0.000%	-	-
7.2.5.8	N.PB.UG.CC	1.00	assy	2,500.00	2,500.00	0.000%	0.000%	-	-	0.000%	-	-	0.000%	-	-
7.2.5.9	C.DP1.UG	1.00	assy	3,200.00	3,200.00	0.000%	0.000%	-	-	0.000%	-	-	0.000%	-	-
7.2.5.10	C.PB.UG.RD	1.00	assy	2,500.00	2,500.00	0.000%	0.000%	-	-	0.000%	-	-	0.000%	-	-
7.2.5.11	C.PB.UG.MR	1.00	assy	2,500.00	2,500.00	0.000%	0.000%	-	-	0.000%	-	-	0.000%	-	-
7.2.5.12	C.PB.UG.CTS	1.00	assy	2,500.00	2,500.00	0.000%	0.000%	-	-	0.000%	-	-	0.000%	-	-
7.2.5.13	C.PB.UG.GSD	1.00	assy	2,500.00	2,500.00	0.000%	0.000%	-	-	0.000%	-	-	0.000%	-	-
7.2.5.14	C.PB.UG.CAF	1.00	assy	2,500.00	2,500.00	0.000%	0.000%	-	-	0.000%	-	-	0.000%	-	-
7.2.5.15	C.PB.UG.AC	1.00	assy	2,500.00	2,500.00	0.000%	0.000%	-	-	0.000%	-	-	0.000%	-	-
7.2.5.16	C.PB.UG.UC	1.00	assy	2,500.00	2,500.00	0.000%	0.000%	-	-	0.000%	-	-	0.000%	-	-
7.2.5.17	C.PB.UG.CC	1.00	assy	2,500.00	2,500.00	0.000%	0.000%	-	-	0.000%	-	-	0.000%	-	-
7.2.5.18	C.PB.UG.PC	1.00	assy	2,500.00	2,500.00	0.000%	0.000%	-	-	0.000%	-	-	0.000%	-	-
7.2.5.19	E.DP1.UG	1.00	assy	3,200.00	3,200.00	0.000%	0.000%	-	-	0.000%	-	-	0.000%	-	-
7.2.5.20	ECB WATER HEATER	1.00	assy	2,000.00	2,000.00	0.000%	0.000%	-	-	0.000%	-	-	0.000%	-	-
7.2.5.21	ECB WATER HEATER	1.00	assy	2,000.00	2,000.00	0.000%	0.000%	-	-	0.000%	-	-	0.000%	-	-
7.2.5.22	E.PB.UG.AC1	1.00	assy	2,500.00	2,500.00	0.000%	0.000%	-	-	0.000%	-	-	0.000%	-	-
7.2.5.23	E.PB.UG.FCU1	1.00	assy	2,500.00	2,500.00	0.000%	0.000%	-	-	0.000%	-	-	0.000%	-	-
7.2.5.24	LSB.DP1.UG	1.00	assy	3,200.00	3,200.00	0.000%	0.000%	-	-	0.000%	-	-	0.000%	-	-
7.2.5.25	LSB.PB.UG-ES	1.00	assy	2,500.00	2,500.00	0.000%	0.000%	-	-	0.000%	-	-	0.000%	-	-
7.2.5.26	E.PB.LG-MRI(ECB-320A)	1.00	assy	2,000.00	2,000.00	0.000%	0.000%	-	-	0.000%	-	-	0.000%	-	-
7.2.5.27	E.PB.LG-CT(ECB-320A)	1.00	assy	2,000.00	2,000.00	0.000%	0.000%	-	-	0.000%	-	-	0.000%	-	-
7.2.5.28	E.PB.LG-RF(ECB-320A)	1.00	assy	2,000.00	2,000.00	0.000%	0.000%	-	-	0.000%	-	-	0.000%	-	-
7.2.5.29	N.DP2.UG	1.00	assy	3,200.00	3,200.00	0.000%	0.000%	-	-	0.000%	-	-	0.000%	-	-
7.2.5.30	N.PB.UG.AS	1.00	assy	2,500.00	2,500.00	0.000%	0.000%	-	-	0.000%	-	-	0.000%	-	-
7.2.5.31	C.DP2.UG	1.00	assy	2,500.00	2,500.00	0.000%	0.000%	-	-	0.000%	-	-	0.000%	-	-
7.2.5.32	C.PB.UG.AS	1.00	assy	2,500.00	2,500.00	0.000%	0.000%	-	-	0.000%	-	-	0.000%	-	-
7.2.5.33	C.PB.UG.BNK	1.00	assy	2,500.00	2,500.00	0.000%	0.000%	-	-	0.000%	-	-	0.000%	-	-
7.2.5.34	E.DP2.UG	1.00	assy	3,200.00	3,200.00	0.000%	0.000%	-	-	0.000%	-	-	0.000%	-	-
7.2.5.35	E.PB.UG.FCU2	1.00	assy	2,500.00	2,500.00	0.000%	0.000%	-	-	0.000%	-	-	0.000%	-	-
7.2.5.36	LSB.DP2.UG	1.00	assy	3,200.00	3,200.00	0.000%	0.000%	-	-	0.000%	-	-	0.000%	-	-
7.2.5.37	ECB Nema 3R	6.00	assy	2,000.00	12,000.00	0.001%	0.000%	-	-	0.000%	-	-	0.000%	-	-



Project Name: Construction of 7-Storey; 248 Bed Hospital Building
 Location: Lacson St. Barangay Bata, Bacolod City
 Owner: Allied Care Experts (ACE) Inc.
 Duration : 22 Months
 Date Prepared: 28May2022



INTEGRATED PROGRESS ACCOMPLISHMENT AS OF END OF MAY 2022 BASED ON ACTUAL COST

Item No.	Description (Work Package)	Quantity	Unit	Unit Cost	Total Cost (Php)	% WT. PER ITEM	PREVIOUS MONTH			THIS MONTH			TO DATE		
							% Accomplishment	Quantity	Amount (Php)	% Accomplishment	Quantity	Amount (Php)	% Accomplishment	Quantity	Amount (Php)
7.2.5.38	Consumables (electrical tape, cable tie , guide wires,anct	1.00	lot	85,000.00	85,000.00	0.006%	0.000%	-	-	0.000%	-	-	0.000%	-	-
7.2.6	TESTING & COMMISSIONING				80,000.00	0.006%	0.000%	-	-	0.000%	-	-	0.000%	-	P
7.2.6.1	Standard Testing and Commissioning , Factory Acceptance	1.00	lot	80,000.00	80,000.00	0.006%	0.000%	-	-	0.000%	-	-	0.000%	-	-
							0.000%	-	-	0.000%	-	-	0.000%	-	-
							0.000%	-	-	0.000%	-	-	0.000%	-	-
	ELECTRICAL WORKS - SECOND FLOOR				5,152,690.00	0.355%	0.000%	-	-	0.000%	-	-	0.000%	-	P
7.3.1	ROUGHING - INS														
7.3.2	WIRES & CABLES (THHN/ TW)				2,430,095.00	0.167%	0.000%	-	-	0.000%	-	-	0.000%	-	P
7.3.2.1	Standard cu wire # 3.5mm2	20,500.00	mtrs	15.00	307,500.00	0.021%	0.000%	-	-	0.000%	-	-	0.000%	-	-
7.3.2.2	Standard cu wire # 5.5mm2	7,750.00	mtrs	20.00	155,000.00	0.011%	0.000%	-	-	0.000%	-	-	0.000%	-	-
7.3.2.3	Standard cu wire # 8mm2	698.00	mtrs	30.00	20,940.00	0.001%	0.000%	-	-	0.000%	-	-	0.000%	-	-
7.3.2.4	Standard cu wire # 14mm2	140.00	mtrs	45.00	6,300.00	0.000%	0.000%	-	-	0.000%	-	-	0.000%	-	-
7.3.2.5	Standard cu wire # 30mm2	680.00	mtrs	100.00	68,000.00	0.005%	0.000%	-	-	0.000%	-	-	0.000%	-	-
7.3.2.6	Standard cu wire # 38mm2		mtrs				0.000%	-	-	0.000%	-	-	0.000%	-	-
	Standard cu wire # 50mm2	6,100.00	mtrs	170.00	1,037,000.00	0.071%	0.000%	-	-	0.000%	-	-	0.000%	-	-
7.3.2.7	Standard cu wire # 80mm2	388.00	mtrs	250.00	97,000.00	0.007%	0.000%	-	-	0.000%	-	-	0.000%	-	-
7.3.2.8	Standard cu wire # 125mm2	400.00	mtrs	400.00	160,000.00	0.011%	0.000%	-	-	0.000%	-	-	0.000%	-	-
7.3.2.9	Standard cu wire # 200mm2	200.00	mtrs	600.00	120,000.00	0.008%	0.000%	-	-	0.000%	-	-	0.000%	-	-
7.3.2.11	Standard cu wire # 3.5mm2(Grounding)	10,500.00	mtrs	15.00	157,500.00	0.011%	0.000%	-	-	0.000%	-	-	0.000%	-	-
7.3.2.12	Standard cu wire # 5.5mm2(Grounding)	2,600.00	mtrs	20.00	52,000.00	0.004%	0.000%	-	-	0.000%	-	-	0.000%	-	-
7.3.2.13	Standard cu wire # 8mm2(Grounding)	1,310.00	mtrs	105.00	137,550.00	0.009%	0.000%	-	-	0.000%	-	-	0.000%	-	-
7.3.2.14	Standard cu wire # 14mm2(Grounding)	129	mtrs	45.00	5,805.00	0.000%	0.000%	-	-	0.000%	-	-	0.000%	-	-
7.3.2.15	Standard cu wire # 22mm2(Grounding)	100	mtrs	70.00	7,000.00	0.000%	0.000%	-	-	0.000%	-	-	0.000%	-	-
7.3.2.16	Standard cu wire # 30mm2(Grounding)	235	mtrs	100.00	23,500.00	0.002%	0.000%	-	-	0.000%	-	-	0.000%	-	-
7.3.2.17	Consumables (lugs, electrical tape, cable tie , guide wires,	1.00	lot	75,000.00	75,000.00	0.005%	0.000%	-	-	0.000%	-	-	0.000%	-	-
							0.000%	-	-	0.000%	-	-	0.000%	-	-
7.3.3	WIRING DEVICES & RECEPTACLES				158,695.00	0.011%	0.000%	-	-	0.000%	-	-	0.000%	-	P
7.3.3.1	1 gang switch	217.00	sets	175.00	37,975.00	0.003%	0.000%	-	-	0.000%	-	-	0.000%	-	-
7.3.3.2	2 gang switch	56.00	sets	225.00	12,600.00	0.001%	0.000%	-	-	0.000%	-	-	0.000%	-	-
7.3.3.3	3 gang switch	36.00	sets	275.00	9,900.00	0.001%	0.000%	-	-	0.000%	-	-	0.000%	-	-
7.3.3.4	1 gang 3way switch	12.00	sets	185.00	2,220.00	0.000%	0.000%	-	-	0.000%	-	-	0.000%	-	-
	1 gang 4way switch	4.00	sets	200.00	800.00	0.000%	0.000%	-	-	0.000%	-	-	0.000%	-	-
7.3.3.5	Duplex Convenience outlet with ground	136.00	sets	700.00	95,200.00	0.007%	0.000%	-	-	0.000%	-	-	0.000%	-	-
					-		0.000%	-	-	0.000%	-	-	0.000%	-	-
7.3.3	WIRING DEVICES & RECEPTACLES - CONT'D.				808,300.00	0.056%	0.000%	-	-	0.000%	-	-	0.000%	-	P
7.3.3.6	Single Convenience outlet	338.00	sets	600.00	202,800.00	0.014%	0.000%	-	-	0.000%	-	-	0.000%	-	-
7.3.3.7	Convenience outlet(CCO)	24.00	sets	700.00	16,800.00	0.001%	0.000%	-	-	0.000%	-	-	0.000%	-	-
7.3.3.8	Convenience outlet(HD+SD-PWD)(GFCI)		sets				0.000%	-	-	0.000%	-	-	0.000%	-	-
7.3.3.9	Convenience outlet(HD+SD)(GFCI)	39.00	sets	700.00	27,300.00	0.002%	0.000%	-	-	0.000%	-	-	0.000%	-	-
7.3.3.10	Convenience outlet(HG - 4DUPLEX)(MODULAR)		sets				0.000%	-	-	0.000%	-	-	0.000%	-	-
7.3.3.11	Convenience outlet(HG - 7DUPLEX)(MODULAR)	53.00	sets	-			0.000%	-	-	0.000%	-	-	0.000%	-	-
7.3.3.12	Convenience outlet(HS)	22.00	sets	12,000.00	264,000.00	0.018%	0.000%	-	-	0.000%	-	-	0.000%	-	-
7.3.3.13	Convenience outlet(HG)	22.00	sets	10,100.00	222,200.00	0.015%	0.000%	-	-	0.000%	-	-	0.000%	-	-
7.3.3.14	Convenience outlet(SPO)		sets				0.000%	-	-	0.000%	-	-	0.000%	-	-
7.3.3.15	Convenience outlet(REF)		sets				0.000%	-	-	0.000%	-	-	0.000%	-	-
7.3.3.16	Convenience outlet(GFCI)	12.00	sets	3,100.00	37,200.00	0.003%	0.000%	-	-	0.000%	-	-	0.000%	-	-
7.3.3.17	Consumables (electrical tape, cable tie , guide wires,anct	1.00	lot	38,000.00	38,000.00	0.003%	0.000%	-	-	0.000%	-	-	0.000%	-	-
							0.000%	-	-	0.000%	-	-	0.000%	-	-
7.3.4	LIGHTING FIXTURES & ACCESSORIES				1,432,600.00	0.099%	0.000%	-	-	0.000%	-	-	0.000%	-	P
7.3.4.1	F1 - 5W-450lm DAYLIGHT EDL1505DL	13.00	sets	800.00	10,400.00	0.001%	0.000%	-	-	0.000%	-	-	0.000%	-	-
7.3.4.2	F2 - 12W-1000lm DAYLIGHT CDL1212DL	65.00	sets	800.00	52,000.00	0.004%	0.000%	-	-	0.000%	-	-	0.000%	-	-
7.3.4.3	F3 - 18W-1300lm DAYLIGHT EDL112618DL	92.00	sets	800.00	73,600.00	0.005%	0.000%	-	-	0.000%	-	-	0.000%	-	-
7.3.4.4	F4 - 24W-1700lm DAYLIGHT EDL1224DL	31.00	sets	800.00	24,800.00	0.002%	0.000%	-	-	0.000%	-	-	0.000%	-	-
7.3.4.5	F5 - 24W-1700lm DAYLIGHT EDL2224DL	388.00	sets	800.00	310,400.00	0.021%	0.000%	-	-	0.000%	-	-	0.000%	-	-
7.3.4.6	F6 - 40W-3200lm DAYLIGHT ELU3040DL/1	537.00	sets	800.00	429,600.00	0.030%	0.000%	-	-	0.000%	-	-	0.000%	-	-
7.3.4.7	F7A - 20W, FL, DAYLIGHT, 2100lm INTERIOR LUMINAIRE	4.00	sets	800.00	3,200.00	0.000%	0.000%	-	-	0.000%	-	-	0.000%	-	-
7.3.4.8	F7B - 2-20W FL, DAYLIGHT, 4200lm INTERIOR LUMINAIRE	109.00	sets	800.00	87,200.00	0.006%	0.000%	-	-	0.000%	-	-	0.000%	-	-
7.3.4.9	F7C - EB	4.00	sets	800.00	3,200.00	0.000%	0.000%	-	-	0.000%	-	-	0.000%	-	-
7.3.4.10	F8 - 76W-3970 4000K(WHITE) XDE 951401	116.00	sets	800.00	92,800.00	0.006%	0.000%	-	-	0.000%	-	-	0.000%	-	-
7.3.4.11	Emergency light	313.00	sets	800.00	250,400.00	0.017%	0.000%	-	-	0.000%	-	-	0.000%	-	-
7.3.4.12	Exit light	25.00	sets	800.00	20,000.00	0.001%	0.000%	-	-	0.000%	-	-	0.000%	-	-
7.3.4.13	Consumables (electrical tape, cable tie , guide wires,anct	1.00	lot	75,000.00	75,000.00	0.005%	0.000%	-	-	0.000%	-	-	0.000%	-	-
							0.000%	-	-	0.000%	-	-	0.000%	-	-
7.3.5	ELECTRICAL EQUIPMENTS & APPARATUS				80,000.00	0.006%	0.000%	-	-	0.000%	-	-	0.000%	-	P
7.3.5.1	N.DP1.2	1.00	assy	3,000.00	3,000.00	0.000%	0.000%	-	-	0.000%	-	-	0.000%	-	-
7.3.5.2	N.PB.2-OSS	1.00	assy	2,000.00	2,000.00	0.000%	0.000%	-	-	0.000%	-	-	0.000%	-	-
7.3.5.3	N.PB.2-PACU	1.00	assy	2,000.00	2,000.00	0.000%	0.000%	-	-	0.000%	-	-	0.000%	-	-
7.3.5.4	N.PB.2-PUR	1.00	assy	2,000.00	2,000.00	0.000%	0.000%	-	-	0.000%	-	-	0.000%	-	-
7.3.5.5	N.PB.2-OS	1.00	assy	2,000.00	2,000.00	0.000%	0.000%	-	-	0.000%	-	-	0.000%	-	-
7.3.5.6	N.PB.2-LR	1.00	assy	2,000.00	2,000.00	0.000%	0.000%	-	-	0.000%	-	-	0.000%	-	-
7.3.5.7	N.PB.2-PICU	1.00	assy	2,000.00	2,000.00	0.000%	0.000%	-	-	0.000%	-	-	0.000%	-	-



Project Name: Construction of 7-Storey; 248 Bed Hospital Building
 Location: Lacson St. Barangay Bata, Bacolod City
 Owner: Allied Care Experts (ACE) Inc.
 Duration : 22 Months
 Date Prepared: 28May2022

ASIA PACIFIC MEDICAL CENTER BACOLOD INC.,



INTEGRATED PROGRESS ACCOMPLISHMENT AS OF END OF MAY 2022 BASED ON ACTUAL COST

Item No.	Description (Work Package)	Quantity	Unit	Unit Cost	Total Cost (Php)	% WT. PER ITEM	PREVIOUS MONTH			THIS MONTH			TO DATE		
							% Accomplishment	Quantity	Amount (Php)	% Accomplishment	Quantity	Amount (Php)	% Accomplishment	Quantity	Amount (Php)
7.3.5.8	N.PB.2-NICU	1.00	assy	2,000.00	2,000.00	0.000%	0.000%	-	-	0.000%	-	-	0.000%	-	-
7.3.5.9	N.PB.2-DSA	1.00	assy	2,000.00	2,000.00	0.000%	0.000%	-	-	0.000%	-	-	0.000%	-	-
7.3.5.10	N.PB.2-ICU	1.00	assy	2,000.00	2,000.00	0.000%	0.000%	-	-	0.000%	-	-	0.000%	-	-
7.3.5.11	N.PB.2-IMICU	1.00	assy	2,000.00	2,000.00	0.000%	0.000%	-	-	0.000%	-	-	0.000%	-	-
7.3.5.12	N.PB.2-OR	1.00	assy	2,000.00	2,000.00	0.000%	0.000%	-	-	0.000%	-	-	0.000%	-	-
7.3.5.13	N.PB.2-DR1	1.00	assy	2,000.00	2,000.00	0.000%	0.000%	-	-	0.000%	-	-	0.000%	-	-
7.3.5.14	N.PB.2-CLR	1.00	assy	2,000.00	2,000.00	0.000%	0.000%	-	-	0.000%	-	-	0.000%	-	-
7.3.5.15	N.PB.2-IOR	1.00	assy	2,000.00	2,000.00	0.000%	0.000%	-	-	0.000%	-	-	0.000%	-	-
7.3.5.16	N.PB.2-MOR4	1.00	assy	2,000.00	2,000.00	0.000%	0.000%	-	-	0.000%	-	-	0.000%	-	-
7.3.5.17	N.PB.2-MOR3	1.00	assy	2,000.00	2,000.00	0.000%	0.000%	-	-	0.000%	-	-	0.000%	-	-
7.3.5.18	N.PB.2-MOR2	1.00	assy	2,000.00	2,000.00	0.000%	0.000%	-	-	0.000%	-	-	0.000%	-	-
7.3.5.19	N.PB.2-MOR1	1.00	assy	2,000.00	2,000.00	0.000%	0.000%	-	-	0.000%	-	-	0.000%	-	-
7.3.5.20	N.PB.2-OOR1	1.00	assy	2,000.00	2,000.00	0.000%	0.000%	-	-	0.000%	-	-	0.000%	-	-
7.3.5.21	N.PB.2-OOR2	1.00	assy	2,000.00	2,000.00	0.000%	0.000%	-	-	0.000%	-	-	0.000%	-	-
7.3.5.22	N.PB.2-MSR	1.00	assy	2,000.00	2,000.00	0.000%	0.000%	-	-	0.000%	-	-	0.000%	-	-
7.3.5.23	N.PB.2-EPR	1.00	assy	2,000.00	2,000.00	0.000%	0.000%	-	-	0.000%	-	-	0.000%	-	-
7.3.5.24	N.PB.2-IDR	1.00	assy	2,000.00	2,000.00	0.000%	0.000%	-	-	0.000%	-	-	0.000%	-	-
7.3.5.25	N.PB.2-CDR1	1.00	assy	2,000.00	2,000.00	0.000%	0.000%	-	-	0.000%	-	-	0.000%	-	-
7.3.5.26	N.PB.2-CDR2	1.00	assy	2,000.00	2,000.00	0.000%	0.000%	-	-	0.000%	-	-	0.000%	-	-
7.3.5.27	C1.DP1.2	1.00	assy	3,000.00	3,000.00	0.000%	0.000%	-	-	0.000%	-	-	0.000%	-	-
7.3.5.28	C1.PB.2-IMICU	1.00	assy	2,000.00	2,000.00	0.000%	0.000%	-	-	0.000%	-	-	0.000%	-	-
7.3.5.29	C1.PB.2-ICU	1.00	assy	2,000.00	2,000.00	0.000%	0.000%	-	-	0.000%	-	-	0.000%	-	-
7.3.5.30	C1.PB.2-PACU	1.00	assy	2,000.00	2,000.00	0.000%	0.000%	-	-	0.000%	-	-	0.000%	-	-
7.3.5.31	C1.PB.2-PUR	1.00	assy	2,000.00	2,000.00	0.000%	0.000%	-	-	0.000%	-	-	0.000%	-	-
7.3.5.32	C1.PB.2-OS	1.00	assy	2,000.00	2,000.00	0.000%	0.000%	-	-	0.000%	-	-	0.000%	-	-
7.3.5.33	C1.PB.2-LR	1.00	assy	2,000.00	2,000.00	0.000%	0.000%	-	-	0.000%	-	-	0.000%	-	-
7.3.5.34	C1.PB.2-PICU	1.00	assy	2,000.00	2,000.00	0.000%	0.000%	-	-	0.000%	-	-	0.000%	-	-
7.3.5.35	C1.PB.2-NICU	1.00	assy	2,000.00	2,000.00	0.000%	0.000%	-	-	0.000%	-	-	0.000%	-	-
7.3.5.36	C1.PB.2-IDR	1.00	assy	2,000.00	2,000.00	0.000%	0.000%	-	-	0.000%	-	-	0.000%	-	-
7.3.5.37	C1.PB.2-CDR1	1.00	assy	2,000.00	2,000.00	0.000%	0.000%	-	-	0.000%	-	-	0.000%	-	-
7.3.5.38	C1.PB.2-CDR2	1.00	assy	2,000.00	2,000.00	0.000%	0.000%	-	-	0.000%	-	-	0.000%	-	-
7.3.5.39	C1.PB.2-DR1	1.00	assy	2,000.00	2,000.00	0.000%	0.000%	-	-	0.000%	-	-	0.000%	-	-
7.3.5	ELECTRICAL EQUIPMENTS & APPARATUS- CONT'D				168,000.00	0.012%	0.000%	-	-	0.000%	-	-	0.000%	-	P
7.3.5.40	C2.DP1.2	1.00	assy	3,000.00	3,000.00	0.000%	0.000%	-	-	0.000%	-	-	0.000%	-	-
7.3.5.41	C2.PB.2-IMICU	1.00	assy	2,000.00	2,000.00	0.000%	0.000%	-	-	0.000%	-	-	0.000%	-	-
7.3.5.42	C2.PB.2-ICU	1.00	assy	2,000.00	2,000.00	0.000%	0.000%	-	-	0.000%	-	-	0.000%	-	-
7.3.5.43	C2.PB.2-PACU	1.00	assy	2,000.00	2,000.00	0.000%	0.000%	-	-	0.000%	-	-	0.000%	-	-
7.3.5.44	C2.PB.2-LR	1.00	assy	2,000.00	2,000.00	0.000%	0.000%	-	-	0.000%	-	-	0.000%	-	-
7.3.5.45	C2.PB.2-PICU	1.00	assy	2,000.00	2,000.00	0.000%	0.000%	-	-	0.000%	-	-	0.000%	-	-
7.3.5.46	C2.PB.2-NICU	1.00	assy	2,000.00	2,000.00	0.000%	0.000%	-	-	0.000%	-	-	0.000%	-	-
7.3.5.47	C2.PB.2-IOR	1.00	assy	2,000.00	2,000.00	0.000%	0.000%	-	-	0.000%	-	-	0.000%	-	-
7.3.5.48	C2.PB.2-MOR4	1.00	assy	2,000.00	2,000.00	0.000%	0.000%	-	-	0.000%	-	-	0.000%	-	-
7.3.5.49	C2.PB.2-MOR3	1.00	assy	2,000.00	2,000.00	0.000%	0.000%	-	-	0.000%	-	-	0.000%	-	-
7.3.5.50	C2.PB.2-MOR2	1.00	assy	2,000.00	2,000.00	0.000%	0.000%	-	-	0.000%	-	-	0.000%	-	-
7.3.5.51	C2.PB.2-MOR1	1.00	assy	2,000.00	2,000.00	0.000%	0.000%	-	-	0.000%	-	-	0.000%	-	-
7.3.5.52	C2.PB.2-OOR1	1.00	assy	2,000.00	2,000.00	0.000%	0.000%	-	-	0.000%	-	-	0.000%	-	-
7.3.5.53	C2.PB.2-OOR2	1.00	assy	2,000.00	2,000.00	0.000%	0.000%	-	-	0.000%	-	-	0.000%	-	-
7.3.5.54	C2.PB.2-MSR	1.00	assy	2,000.00	2,000.00	0.000%	0.000%	-	-	0.000%	-	-	0.000%	-	-
7.3.5.55	C2.PB.2-EPR	1.00	assy	2,000.00	2,000.00	0.000%	0.000%	-	-	0.000%	-	-	0.000%	-	-
7.3.5.56	C2.PB.2-CLR	1.00	assy	2,000.00	2,000.00	0.000%	0.000%	-	-	0.000%	-	-	0.000%	-	-
7.3.5.57	LSB.DP1.2	1.00	assy	3,000.00	3,000.00	0.000%	0.000%	-	-	0.000%	-	-	0.000%	-	-
7.3.5.58	LSB.PB.2-ES	1.00	assy	2,000.00	2,000.00	0.000%	0.000%	-	-	0.000%	-	-	0.000%	-	-
7.3.5.59	E.DP1.2	1.00	assy	3,000.00	3,000.00	0.000%	0.000%	-	-	0.000%	-	-	0.000%	-	-
7.3.5.60	ECB WATER HEATER	1.00	assy	1,500.00	1,500.00	0.000%	0.000%	-	-	0.000%	-	-	0.000%	-	-
7.3.5.61	ECB WATER HEATER	1.00	assy	1,500.00	1,500.00	0.000%	0.000%	-	-	0.000%	-	-	0.000%	-	-
7.3.5.62	E.PB.2-FCU1	1.00	assy	2,000.00	2,000.00	0.000%	0.000%	-	-	0.000%	-	-	0.000%	-	-
7.3.5.63	E.PB.LG-CLR(ECB-320A)	1.00	assy	2,000.00	2,000.00	0.000%	0.000%	-	-	0.000%	-	-	0.000%	-	-
7.3.5.64	N.DP2.2	1.00	assy	3,000.00	3,000.00	0.000%	0.000%	-	-	0.000%	-	-	0.000%	-	-
7.3.5.65	N.PB.2-SCL	1.00	assy	2,000.00	2,000.00	0.000%	0.000%	-	-	0.000%	-	-	0.000%	-	-
7.3.5.66	N.PB.2-SC1	1.00	assy	2,000.00	2,000.00	0.000%	0.000%	-	-	0.000%	-	-	0.000%	-	-
7.3.5.67	N.PB.2-SC2	1.00	assy	2,000.00	2,000.00	0.000%	0.000%	-	-	0.000%	-	-	0.000%	-	-
7.3.5.68	N.PB.2-SC3	1.00	assy	2,000.00	2,000.00	0.000%	0.000%	-	-	0.000%	-	-	0.000%	-	-
7.3.5.69	N.PB.2-SC4	1.00	assy	2,000.00	2,000.00	0.000%	0.000%	-	-	0.000%	-	-	0.000%	-	-
7.3.5.70	N.PB.2-SC5	1.00	assy	2,000.00	2,000.00	0.000%	0.000%	-	-	0.000%	-	-	0.000%	-	-
7.3.5.71	N.PB.2-SC6	1.00	assy	2,000.00	2,000.00	0.000%	0.000%	-	-	0.000%	-	-	0.000%	-	-
7.3.5.72	N.PB.2-SC7	1.00	assy	2,000.00	2,000.00	0.000%	0.000%	-	-	0.000%	-	-	0.000%	-	-
7.3.5.73	N.PB.2-SC8	1.00	assy	2,000.00	2,000.00	0.000%	0.000%	-	-	0.000%	-	-	0.000%	-	-
7.3.5.74	N.PB.2-SC9	1.00	assy	2,000.00	2,000.00	0.000%	0.000%	-	-	0.000%	-	-	0.000%	-	-
7.3.5.75	N.PB.2-SC10	1.00	assy	2,000.00	2,000.00	0.000%	0.000%	-	-	0.000%	-	-	0.000%	-	-
7.3.5.76	N.PB.2-FC1	1.00	assy	2,000.00	2,000.00	0.000%	0.000%	-	-	0.000%	-	-	0.000%	-	-
7.3.5.77	N.PB.2-FC2	1.00	assy	2,000.00	2,000.00	0.000%	0.000%	-	-	0.000%	-	-	0.000%	-	-
7.3.5.78	N.PB.2-FC3	1.00	assy	2,000.00	2,000.00	0.000%	0.000%	-	-	0.000%	-	-	0.000%	-	-
7.3.5.79	N.PB.2-FC4	1.00	assy	2,000.00	2,000.00	0.000%	0.000%	-	-	0.000%	-	-	0.000%	-	-



Project Name: Construction of 7-Storey; 248 Bed Hospital Building
 Location: Lacson St. Barangay Bata, Bacolod City
 Owner: Allied Care Experts (ACE) Inc.
 Duration : 22 Months
 Date Prepared: 28May2022



INTEGRATED PROGRESS ACCOMPLISHMENT AS OF END OF MAY 2022 BASED ON ACTUAL COST

Item No.	Description (Work Package)	Quantity	Unit	Unit Cost	Total Cost (Php)	% WT. PER ITEM	PREVIOUS MONTH			THIS MONTH			TO DATE		
							% Accomplishment	Quantity	Amount (Php)	% Accomplishment	Quantity	Amount (Php)	% Accomplishment	Quantity	Amount (Php)
7.3.5.80	N.PB.2-FC5	1.00	assy	2,000.00	2,000.00	0.000%	0.000%	-	-	0.000%	-	-	0.000%	-	-
7.3.5.81	N.PB.2-FC6	1.00	assy	2,000.00	2,000.00	0.000%	0.000%	-	-	0.000%	-	-	0.000%	-	-
7.3.5.82	LSB.DP2.2	1.00	assy	3,000.00	3,000.00	0.000%	0.000%	-	-	0.000%	-	-	0.000%	-	-
7.3.5.83	E.DP2.2	1.00	assy	3,000.00	3,000.00	0.000%	0.000%	-	-	0.000%	-	-	0.000%	-	-
7.3.5.84	ECB Nema 3R		assy				0.000%	-	-	0.000%	-	-	0.000%	-	-
7.3.5.85	Consumables (electrical tape, cable tie , guide wires,ancl	1.00	lot	75,000.00	75,000.00	0.005%	0.000%	-	-	0.000%	-	-	0.000%	-	-
7.3.6	TESTING & COMMISSIONING				75,000.00	0.005%									
7.3.6.1	Standard Testing and Commissioning , Factory Acceptance	1.00	lot	75,000.00	75,000.00										
	ELECTRICAL WORKS - THIRD FLOOR				7,139,440.00	0.492%	0.000%			0.000%			0.000%		P
7.4.1	ROUGHING - INS														
7.4.2	WIRES & CABLES (THHN/ TW)				3,400,485.00	0.234%	0.000%			0.000%			0.000%		P
7.4.2.1	Standard cu wire # 3.5mm2	20,670.00	mtrs	15.00	310,050.00	0.021%	0.000%	-	-	0.000%	-	-	0.000%	-	-
7.4.2.2	Standard cu wire # 5.5mm2	7,800.00	mtrs	20.00	156,000.00	0.011%	0.000%	-	-	0.000%	-	-	0.000%	-	-
7.4.2.3	Standard cu wire # 8mm2	946.00	mtrs	30.00	28,380.00	0.002%	0.000%	-	-	0.000%	-	-	0.000%	-	-
7.4.2.4	Standard cu wire # 14mm2	15,450.00	mtrs	45.00	695,250.00	0.048%	0.000%	-	-	0.000%	-	-	0.000%	-	-
7.4.2.5	Standard cu wire # 30mm2	982.00	mtrs	100.00	98,200.00	0.007%	0.000%	-	-	0.000%	-	-	0.000%	-	-
7.4.2.6	Standard cu wire # 50mm2	96.00	mtrs	150.00	14,400.00	0.001%	0.000%	-	-	0.000%	-	-	0.000%	-	-
7.4.2.7	Standard cu wire # 80mm2		mtrs				0.000%	-	-	0.000%	-	-	0.000%	-	-
7.4.2.8	Standard cu wire # 200mm2	420.00	mtrs	400.00	168,000.00	0.012%	0.000%	-	-	0.000%	-	-	0.000%	-	-
7.4.2.9	Standard cu wire # 250mm2	400.00	mtrs	600.00	240,000.00	0.017%	0.000%	-	-	0.000%	-	-	0.000%	-	-
7.4.2.10	Standard cu wire # 3.5mm2(Grounding)	1,688.00	mtrs	700.00	1,181,600.00	0.081%	0.000%	-	-	0.000%	-	-	0.000%	-	-
7.4.2.11	Standard cu wire # 5.5mm2(Grounding)	10,600.00	mtrs	15.00	159,000.00	0.011%	0.000%	-	-	0.000%	-	-	0.000%	-	-
7.4.2.12	Standard cu wire # 8mm2(Grounding)	2,605.00	mtrs	20.00	52,100.00	0.004%	0.000%	-	-	0.000%	-	-	0.000%	-	-
7.4.2.13	Standard cu wire # 14mm2(Grounding)	5,074.00	mtrs	30.00	152,220.00	0.010%	0.000%	-	-	0.000%	-	-	0.000%	-	-
7.4.2.14	Standard cu wire # 30mm2(Grounding)	373.00	mtrs	45.00	16,785.00	0.001%	0.000%	-	-	0.000%	-	-	0.000%	-	-
7.4.2.15	Consumables (lugs, electrical tape, cable tie , guide wires,	535.00	mtrs	100.00	53,500.00	0.004%	0.000%	-	-	0.000%	-	-	0.000%	-	-
		1.00	lot	75,000.00	75,000.00	0.005%	0.000%	-	-	0.000%	-	-	0.000%	-	-
7.4.3	WIRING DEVICES & RECEPTACLES				2,120,855.00	0.146%	0.000%			0.000%			0.000%		P
7.4.3.1	1 gang switch	156.00	sets	175.00	27,300.00	0.002%	0.000%	-	-	0.000%	-	-	0.000%	-	-
7.4.3.2	2 gang switch	120.00	sets	225.00	27,000.00	0.002%	0.000%	-	-	0.000%	-	-	0.000%	-	-
7.4.3.3	3 gang switch	24.00	sets	275.00	6,600.00	0.000%	0.000%	-	-	0.000%	-	-	0.000%	-	-
7.4.3.4	1 gang 3way switch	3.00	sets	185.00	555.00	0.000%	0.000%	-	-	0.000%	-	-	0.000%	-	-
7.4.3.5	1 gang 4way switch	4.00	sets	200.00	800.00	0.000%	0.000%	-	-	0.000%	-	-	0.000%	-	-
7.4.3.6	Duplex Convenience outlet with ground	159.00	sets	700.00	111,300.00	0.008%	0.000%	-	-	0.000%	-	-	0.000%	-	-
7.4.3.7	Single Convenience outlet	266.00	sets	600.00	159,600.00	0.011%	0.000%	-	-	0.000%	-	-	0.000%	-	-
7.4.3.8	Convenience outlet(CCO)	24.00	sets	700.00	16,800.00	0.001%	0.000%	-	-	0.000%	-	-	0.000%	-	-
7.4.3.9	Convenience outlet(HS)	40.00	sets	700.00	28,000.00	0.002%	0.000%	-	-	0.000%	-	-	0.000%	-	-
7.4.3.10	Convenience outlet(T)	8.00	sets	700.00	5,600.00	0.000%	0.000%	-	-	0.000%	-	-	0.000%	-	-
7.4.3.11	Convenience outlet(HD+SD-PWD)(GFCI)	40.00	set	12,000.00	480,000.00	0.033%	0.000%	-	-	0.000%	-	-	0.000%	-	-
7.4.3.12	Convenience outlet(HD+SD)(GFCI)	20.00	sets	12,000.00	240,000.00	0.017%	0.000%	-	-	0.000%	-	-	0.000%	-	-
7.4.3.13	Convenience outlet(HG - 4DUPLX)(MODULAR)	84.00	sets	12,000.00	1,008,000.00	0.069%	0.000%	-	-	0.000%	-	-	0.000%	-	-
	Convenience outlet(REF)	1.00	sets	700.00	700.00	0.000%	0.000%	-	-	0.000%	-	-	0.000%	-	-
	Consumables (electrical tape, cable tie , guide wires,ancl	1.00	lot	8,600.00	8,600.00	0.001%	0.000%	-	-	0.000%	-	-	0.000%	-	-
7.4.4	LIGHTING FIXTURES & ACCESSORIES				1,248,600.00	0.086%	0.000%			0.000%			0.000%		P
7.4.4.1	F1 - 5W-450lm DAYLIGHT EDL1505DL	1.00	sets	800.00	800.00	0.000%	0.000%	-	-	0.000%	-	-	0.000%	-	-
7.4.4.2	F2 - 12W-1000lm DAYLIGHT CDL1212DL	42.00	sets	800.00	33,600.00	0.002%	0.000%	-	-	0.000%	-	-	0.000%	-	-
7.4.4.3	F3 - 18W-1300lm DAYLIGHT EDL112618DL	60.00	sets	800.00	48,000.00	0.003%	0.000%	-	-	0.000%	-	-	0.000%	-	-
7.4.4.4	F4 - 24W-1700lm DAYLIGHT EDL1224DL	116.00	sets	800.00	92,800.00	0.006%	0.000%	-	-	0.000%	-	-	0.000%	-	-
7.4.4.5	F5 - 24W-1700lm DAYLIGHT EDL2224DL	227.00	sets	800.00	181,600.00	0.013%	0.000%	-	-	0.000%	-	-	0.000%	-	-
7.4.4.6	F6 - 40W-3200lm DAYLIGHT ELU3040DL/1	532.00	sets	800.00	425,600.00	0.029%	0.000%	-	-	0.000%	-	-	0.000%	-	-
7.4.4.7	F7A - 20W, FL, DAYLIGHT, 2100lm INTERIOR LUMINAIRE		sets				0.000%	-	-	0.000%	-	-	0.000%	-	-
7.4.4.8	F7B - 2-20W FL, DAYLIGHT, 4200lm INTERIOR LUMINAIRE	119.00	sets	800.00	95,200.00	0.007%	0.000%	-	-	0.000%	-	-	0.000%	-	-
7.4.4.9	F7C - 2-20W, FL, DAYLIGHT, 4200lm MOISTURE & DUSTPROOF, IP65 INTERIOR LUMINAIRE	4.00	sets	800.00	3,200.00	0.000%	0.000%	-	-	0.000%	-	-	0.000%	-	-
7.4.4.10	F7C - EB		sets				0.000%	-	-	0.000%	-	-	0.000%	-	-
7.4.4.11	F8 - 76W-3970 4000K(WHITE) XDE 951401	100.00	sets	800.00	80,000.00	0.006%	0.000%	-	-	0.000%	-	-	0.000%	-	-
7.4.4.12	Emergency light	248.00	sets	800.00	198,400.00	0.014%	0.000%	-	-	0.000%	-	-	0.000%	-	-
7.4.4.13	Exit light	18.00	sets	800.00	14,400.00	0.001%	0.000%	-	-	0.000%	-	-	0.000%	-	-
7.4.4.14	Consumables (electrical tape, cable tie , guide wires,ancl	1.00	lot	75,000.00	75,000.00	0.005%	0.000%	-	-	0.000%	-	-	0.000%	-	-
7.4.5	ELECTRICAL EQUIPMENTS & APPARATUS				60,000.00	0.004%	0.000%			0.000%			0.000%		P
7.4.5.1	N.DP1.3	1.00	assy	3,000.00	3,000.00	0.000%	0.000%	-	-	0.000%	-	-	0.000%	-	-
7.4.5.2	N1.PP.3A	1.00	assy	2,500.00	2,500.00	0.000%	0.000%	-	-	0.000%	-	-	0.000%	-	-
7.4.5.3	N.PB.3-DS	1.00	assy	2,000.00	2,000.00	0.000%	0.000%	-	-	0.000%	-	-	0.000%	-	-
7.4.5.4	N.PB.3-CSR	1.00	assy	2,000.00	2,000.00	0.000%	0.000%	-	-	0.000%	-	-	0.000%	-	-
7.4.5.5	N.PB.3-PW	1.00	assy	2,000.00	2,000.00	0.000%	0.000%	-	-	0.000%	-	-	0.000%	-	-
7.4.5.6	N.PB.3-PD	1.00	assy	2,000.00	2,000.00	0.000%	0.000%	-	-	0.000%	-	-	0.000%	-	-
7.4.5.7	N.PB.3-PIS	1.00	assy	2,000.00	2,000.00	0.000%	0.000%	-	-	0.000%	-	-	0.000%	-	-
7.4.5.8	N.PB.3-GW	1.00	assy	2,000.00	2,000.00	0.000%	0.000%	-	-	0.000%	-	-	0.000%	-	-



Project Name: Construction of 7-Storey; 248 Bed Hospital Building
 Location: Lacson St. Barangay Bata, Bacolod City
 Owner: Allied Care Experts (ACE) Inc.
 Duration : 22 Months
 Date Prepared: 28May2022

ASIA PACIFIC MEDICAL CENTER BACOLOD INC.,



INTEGRATED PROGRESS ACCOMPLISHMENT AS OF END OF MAY 2022 BASED ON ACTUAL COST

Item No.	Description (Work Package)	Quantity	Unit	Unit Cost	Total Cost (Php)	% WT. PER ITEM	PREVIOUS MONTH			THIS MONTH			TO DATE		
							% Accomplishment	Quantity	Amount (Php)	% Accomplishment	Quantity	Amount (Php)	% Accomplishment	Quantity	Amount (Php)
7.4.5.9	N.PB.3-OD	1.00	assy	2,000.00	2,000.00	0.000%	0.000%	-	-	0.000%	-	-	0.000%	-	-
7.4.5.10	N.PB.3-OW	1.00	assy	2,000.00	2,000.00	0.000%	0.000%	-	-	0.000%	-	-	0.000%	-	-
7.4.5.11	N.PB.3-OJS1	1.00	assy	2,000.00	2,000.00	0.000%	0.000%	-	-	0.000%	-	-	0.000%	-	-
7.4.5.12	N.PB.3-OJS2	1.00	assy	2,000.00	2,000.00	0.000%	0.000%	-	-	0.000%	-	-	0.000%	-	-
7.4.5.13	N.PB.3-OSPR1	1.00	assy	2,000.00	2,000.00	0.000%	0.000%	-	-	0.000%	-	-	0.000%	-	-
7.4.5.14	N.PB.3-OSPR2	1.00	assy	2,000.00	2,000.00	0.000%	0.000%	-	-	0.000%	-	-	0.000%	-	-
7.4.5.15	N.PB.3-OSPR3	1.00	assy	2,000.00	2,000.00	0.000%	0.000%	-	-	0.000%	-	-	0.000%	-	-
7.4.5.16	N.PB.3-OPR1	1.00	assy	2,000.00	2,000.00	0.000%	0.000%	-	-	0.000%	-	-	0.000%	-	-
7.4.5.17	N.PB.3-OPR2	1.00	assy	2,000.00	2,000.00	0.000%	0.000%	-	-	0.000%	-	-	0.000%	-	-
7.4.5.18	N.PB.3-OPR3	1.00	assy	2,000.00	2,000.00	0.000%	0.000%	-	-	0.000%	-	-	0.000%	-	-
7.4.5.19	N.PB.3-OPR4	1.00	assy	2,000.00	2,000.00	0.000%	0.000%	-	-	0.000%	-	-	0.000%	-	-
7.4.5.20	N.PB.3-OPR5	1.00	assy	2,000.00	2,000.00	0.000%	0.000%	-	-	0.000%	-	-	0.000%	-	-
7.4.5.21	N1.PP.3B	1.00	assy	2,500.00	2,500.00	0.000%	0.000%	-	-	0.000%	-	-	0.000%	-	-
7.4.5.22	N.PB.3-PR1	1.00	assy	2,000.00	2,000.00	0.000%	0.000%	-	-	0.000%	-	-	0.000%	-	-
7.4.5.23	N.PB.3-PR2	1.00	assy	2,000.00	2,000.00	0.000%	0.000%	-	-	0.000%	-	-	0.000%	-	-
7.4.5.24	N.PB.3-PR3	1.00	assy	2,000.00	2,000.00	0.000%	0.000%	-	-	0.000%	-	-	0.000%	-	-
7.4.5.25	N.PB.3-PR4	1.00	assy	2,000.00	2,000.00	0.000%	0.000%	-	-	0.000%	-	-	0.000%	-	-
7.4.5.26	N.PB.3-PR5	1.00	assy	2,000.00	2,000.00	0.000%	0.000%	-	-	0.000%	-	-	0.000%	-	-
7.4.5.27	N.PB.3-PR6	1.00	assy	2,000.00	2,000.00	0.000%	0.000%	-	-	0.000%	-	-	0.000%	-	-
7.4.5.28	N.PB.3-PR7	1.00	assy	2,000.00	2,000.00	0.000%	0.000%	-	-	0.000%	-	-	0.000%	-	-
7.4.5.29	N.PB.3-SP1	1.00	assy	2,000.00	2,000.00	0.000%	0.000%	-	-	0.000%	-	-	0.000%	-	-
7.4.5	ELECTRICAL EQUIPMENTS & APPARATUS - CONT'D				229,500.00	0.016%	0.000%	-	-	0.000%	-	-	0.000%	-	P
7.4.5.30	N.PB.3-SP2	1.00	assy	2,000.00	2,000.00	0.000%	0.000%	-	-	0.000%	-	-	0.000%	-	-
7.4.5.31	N.PB.3-SP3	1.00	assy	2,000.00	2,000.00	0.000%	0.000%	-	-	0.000%	-	-	0.000%	-	-
7.4.5.32	N.PB.3-SP4	1.00	assy	2,000.00	2,000.00	0.000%	0.000%	-	-	0.000%	-	-	0.000%	-	-
7.4.5.33	N.PB.3-SP5	1.00	assy	2,000.00	2,000.00	0.000%	0.000%	-	-	0.000%	-	-	0.000%	-	-
7.4.5.34	N.PB.3-SP6	1.00	assy	2,000.00	2,000.00	0.000%	0.000%	-	-	0.000%	-	-	0.000%	-	-
7.4.5.35	N.PB.3-SP7	1.00	assy	2,000.00	2,000.00	0.000%	0.000%	-	-	0.000%	-	-	0.000%	-	-
7.4.5.36	N.PB.3-SP8	1.00	assy	2,000.00	2,000.00	0.000%	0.000%	-	-	0.000%	-	-	0.000%	-	-
7.4.5.37	N.PB.3-SP9	1.00	assy	2,000.00	2,000.00	0.000%	0.000%	-	-	0.000%	-	-	0.000%	-	-
7.4.5.38	N.PB.3-GPR1	1.00	assy	2,000.00	2,000.00	0.000%	0.000%	-	-	0.000%	-	-	0.000%	-	-
7.4.5.39	N.PB.3-GPR2	1.00	assy	2,000.00	2,000.00	0.000%	0.000%	-	-	0.000%	-	-	0.000%	-	-
7.4.5.40	N.PB.3-GPR3	1.00	assy	2,000.00	2,000.00	0.000%	0.000%	-	-	0.000%	-	-	0.000%	-	-
7.4.5.41	C.DP1.3	1.00	assy	3,000.00	3,000.00	0.000%	0.000%	-	-	0.000%	-	-	0.000%	-	-
7.4.5.42	C.PB.3-DS	1.00	assy	2,000.00	2,000.00	0.000%	0.000%	-	-	0.000%	-	-	0.000%	-	-
7.4.5.43	C.PB.3-PW	1.00	assy	2,000.00	2,000.00	0.000%	0.000%	-	-	0.000%	-	-	0.000%	-	-
7.4.5.44	C.PB.3-PIS	1.00	assy	2,000.00	2,000.00	0.000%	0.000%	-	-	0.000%	-	-	0.000%	-	-
7.4.5.45	C.PB.3-GW	1.00	assy	2,000.00	2,000.00	0.000%	0.000%	-	-	0.000%	-	-	0.000%	-	-
7.4.5.46	C.PB.3-OD	1.00	assy	2,000.00	2,000.00	0.000%	0.000%	-	-	0.000%	-	-	0.000%	-	-
7.4.5.47	C.PB.3-OW	1.00	assy	2,000.00	2,000.00	0.000%	0.000%	-	-	0.000%	-	-	0.000%	-	-
7.4.5.48	C.PB.3-OJS1	1.00	assy	2,000.00	2,000.00	0.000%	0.000%	-	-	0.000%	-	-	0.000%	-	-
7.4.5.49	C.PB.3-OJS2	1.00	assy	2,000.00	2,000.00	0.000%	0.000%	-	-	0.000%	-	-	0.000%	-	-
7.4.5.50	C.PB.3-OSPR1	1.00	assy	2,000.00	2,000.00	0.000%	0.000%	-	-	0.000%	-	-	0.000%	-	-
7.4.5.51	C.PB.3-OSPR2	1.00	assy	2,000.00	2,000.00	0.000%	0.000%	-	-	0.000%	-	-	0.000%	-	-
7.4.5.52	C.PB.3-OSPR3	1.00	assy	2,000.00	2,000.00	0.000%	0.000%	-	-	0.000%	-	-	0.000%	-	-
7.4.5.53	C.PB.3-OPR1	1.00	assy	2,000.00	2,000.00	0.000%	0.000%	-	-	0.000%	-	-	0.000%	-	-
7.4.5.54	C.PB.3-OPR2	1.00	assy	2,000.00	2,000.00	0.000%	0.000%	-	-	0.000%	-	-	0.000%	-	-
7.4.5.55	C.PB.3-OPR3	1.00	assy	2,000.00	2,000.00	0.000%	0.000%	-	-	0.000%	-	-	0.000%	-	-
7.4.5.56	C.PB.3-OPR4	1.00	assy	2,000.00	2,000.00	0.000%	0.000%	-	-	0.000%	-	-	0.000%	-	-
7.4.5.57	C.PB.3-OPR5	1.00	assy	2,000.00	2,000.00	0.000%	0.000%	-	-	0.000%	-	-	0.000%	-	-
7.4.5.58	C.PB.3-PR1	1.00	assy	2,000.00	2,000.00	0.000%	0.000%	-	-	0.000%	-	-	0.000%	-	-
7.4.5.59	C.PB.3-PR2	1.00	assy	2,000.00	2,000.00	0.000%	0.000%	-	-	0.000%	-	-	0.000%	-	-
7.4.5.60	C.PB.3-PR3	1.00	assy	2,000.00	2,000.00	0.000%	0.000%	-	-	0.000%	-	-	0.000%	-	-
7.4.5.61	C.PB.3-PR4	1.00	assy	2,000.00	2,000.00	0.000%	0.000%	-	-	0.000%	-	-	0.000%	-	-
7.4.5.62	C.PB.3-PR5	1.00	assy	2,000.00	2,000.00	0.000%	0.000%	-	-	0.000%	-	-	0.000%	-	-
7.4.5.63	C.PB.3-PR6	1.00	assy	2,000.00	2,000.00	0.000%	0.000%	-	-	0.000%	-	-	0.000%	-	-
7.4.5.64	C.PB.3-PR7	1.00	assy	2,000.00	2,000.00	0.000%	0.000%	-	-	0.000%	-	-	0.000%	-	-
7.4.5.65	C.PB.3-SP1	1.00	assy	2,000.00	2,000.00	0.000%	0.000%	-	-	0.000%	-	-	0.000%	-	-
7.4.5.66	C.PB.3-SP2	1.00	assy	2,000.00	2,000.00	0.000%	0.000%	-	-	0.000%	-	-	0.000%	-	-
7.4.5.67	C.PB.3-SP3	1.00	assy	2,000.00	2,000.00	0.000%	0.000%	-	-	0.000%	-	-	0.000%	-	-
7.4.5.68	C.PB.3-SP4	1.00	assy	2,000.00	2,000.00	0.000%	0.000%	-	-	0.000%	-	-	0.000%	-	-
7.4.5.69	C.PB.3-SP5	1.00	assy	2,000.00	2,000.00	0.000%	0.000%	-	-	0.000%	-	-	0.000%	-	-
7.4.5.70	C.PB.3-SP6	1.00	assy	2,000.00	2,000.00	0.000%	0.000%	-	-	0.000%	-	-	0.000%	-	-
7.4.5.71	C.PB.3-SP7	1.00	assy	2,000.00	2,000.00	0.000%	0.000%	-	-	0.000%	-	-	0.000%	-	-
7.4.5.72	C.PB.3-SP8	1.00	assy	2,000.00	2,000.00	0.000%	0.000%	-	-	0.000%	-	-	0.000%	-	-
7.4.5.73	C.PB.3-SP9	1.00	assy	2,000.00	2,000.00	0.000%	0.000%	-	-	0.000%	-	-	0.000%	-	-
7.4.5.74	C.PB.3-GPR1	1.00	assy	2,000.00	2,000.00	0.000%	0.000%	-	-	0.000%	-	-	0.000%	-	-
7.4.5.75	C.PB.3-GPR2	1.00	assy	2,000.00	2,000.00	0.000%	0.000%	-	-	0.000%	-	-	0.000%	-	-
7.4.5.76	C.PB.3-GPR3	1.00	assy	2,000.00	2,000.00	0.000%	0.000%	-	-	0.000%	-	-	0.000%	-	-
7.4.5.77	LSB.DP1.3	1.00	assy	3,000.00	3,000.00	0.000%	0.000%	-	-	0.000%	-	-	0.000%	-	-
7.4.5.78	LSB.PB.3-ES	1.00	assy	2,000.00	2,000.00	0.000%	0.000%	-	-	0.000%	-	-	0.000%	-	-
7.4.5.79	E.DP1.3	1.00	assy	3,000.00	3,000.00	0.000%	0.000%	-	-	0.000%	-	-	0.000%	-	-
7.4.5.80	ECB WATER HEATER	1.00	assy	1,500.00	1,500.00	0.000%	0.000%	-	-	0.000%	-	-	0.000%	-	-

ASIA PACIFIC MEDICAL CENTER BACOLOD INC.,



Project Name: Construction of 7-Storey; 248 Bed Hospital Building
 Location: Lacson St. Barangay Bata, Bacolod City
 Owner: Allied Care Experts (ACE) Inc.
 Duration : 22 Months
 Date Prepared: 28May2022



INTEGRATED PROGRESS ACCOMPLISHMENT AS OF END OF MAY 2022 BASED ON ACTUAL COST

Item No.	Description (Work Package)	Quantity	Unit	Unit Cost	Total Cost (Php)	% WT. PER ITEM	PREVIOUS MONTH			THIS MONTH			TO DATE		
							% Accomplishment	Quantity	Amount (Php)	% Accomplishment	Quantity	Amount (Php)	% Accomplishment	Quantity	Amount (Php)
7.4.5.81	ECB WATER HEATER	1.00	assy	1,500.00	1,500.00	0.000%	0.000%	-	-	0.000%	-	-	0.000%	-	-
7.4.5.82	E.PB.3.FCU1	1.00	assy	2,000.00	2,000.00	0.000%	0.000%	-	-	0.000%	-	-	0.000%	-	-
7.4.5.83	E.PB.3.FCU2	1.00	assy	2,000.00	2,000.00	0.000%	0.000%	-	-	0.000%	-	-	0.000%	-	-
7.4.5.84	E.PB.3.AC1	1.00	assy	2,000.00	2,000.00	0.000%	0.000%	-	-	0.000%	-	-	0.000%	-	-
7.4.5.85	E.PB.3.AC2	1.00	assy	2,000.00	2,000.00	0.000%	0.000%	-	-	0.000%	-	-	0.000%	-	-
7.4.5.86	E.PB.3.WT	1.00	assy	2,000.00	2,000.00	0.000%	0.000%	-	-	0.000%	-	-	0.000%	-	-
7.4.5.87	N.DP2.3	1.00	assy	2,500.00	2,500.00	0.000%	0.000%	-	-	0.000%	-	-	0.000%	-	-
7.4.5.88	N.PB.3-SCL	1.00	assy	2,000.00	2,000.00	0.000%	0.000%	-	-	0.000%	-	-	0.000%	-	-
7.4.5.89	N.PB.3-SC1	1.00	assy	2,000.00	2,000.00	0.000%	0.000%	-	-	0.000%	-	-	0.000%	-	-
7.4.5.90	N.PB.3-SC2	1.00	assy	2,000.00	2,000.00	0.000%	0.000%	-	-	0.000%	-	-	0.000%	-	-
7.4.5.91	N.PB.3-SC3	1.00	assy	2,000.00	2,000.00	0.000%	0.000%	-	-	0.000%	-	-	0.000%	-	-
7.4.5.92	N.PB.3-SC4	1.00	assy	2,000.00	2,000.00	0.000%	0.000%	-	-	0.000%	-	-	0.000%	-	-
7.4.5.93	N.PB.3-SC5	1.00	assy	2,000.00	2,000.00	0.000%	0.000%	-	-	0.000%	-	-	0.000%	-	-
7.4.5.94	N.PB.3-SC6	1.00	assy	2,000.00	2,000.00	0.000%	0.000%	-	-	0.000%	-	-	0.000%	-	-
7.4.5.95	N.PB.3-SC7	1.00	assy	2,000.00	2,000.00	0.000%	0.000%	-	-	0.000%	-	-	0.000%	-	-
7.4.5.96	N.PB.3-SC8	1.00	assy	2,000.00	2,000.00	0.000%	0.000%	-	-	0.000%	-	-	0.000%	-	-
7.4.5.97	N.PB.3-SC9	1.00	assy	2,000.00	2,000.00	0.000%	0.000%	-	-	0.000%	-	-	0.000%	-	-
7.4.5.98	N.PB.3-SC10	1.00	assy	2,000.00	2,000.00	0.000%	0.000%	-	-	0.000%	-	-	0.000%	-	-
7.4.5.99	N.PB.3-FC1	1.00	assy	2,000.00	2,000.00	0.000%	0.000%	-	-	0.000%	-	-	0.000%	-	-
7.4.5.100	N.PB.3-FC2	1.00	assy	2,000.00	2,000.00	0.000%	0.000%	-	-	0.000%	-	-	0.000%	-	-
7.4.5.101	N.PB.3-FC3	1.00	assy	2,000.00	2,000.00	0.000%	0.000%	-	-	0.000%	-	-	0.000%	-	-
7.4.5.102	N.PB.3-FC4	1.00	assy	2,000.00	2,000.00	0.000%	0.000%	-	-	0.000%	-	-	0.000%	-	-
7.4.5.103	N.PB.3-FC5	1.00	assy	2,000.00	2,000.00	0.000%	0.000%	-	-	0.000%	-	-	0.000%	-	-
7.4.5.104	N.PB.3-FC6	1.00	assy	2,000.00	2,000.00	0.000%	0.000%	-	-	0.000%	-	-	0.000%	-	-
7.4.5.105	LSB.DP2.3	1.00	assy	2,000.00	2,000.00	0.000%	0.000%	-	-	0.000%	-	-	0.000%	-	-
7.4.5.106	ECB Nema 3R		assy				0.000%	-	-	0.000%	-	-	0.000%	-	-
7.4.5.107	Consumables (electrical tape, cable tie , guide wires,ancl	1.00	lot	75,000.00	75,000.00	0.005%	0.000%	-	-	0.000%	-	-	0.000%	-	-
7.4.6	TESTING & COMMISSIONING				80,000.00	0.006%	0.000%	-	-	0.000%	-	-	0.000%	-	P -
7.4.6.1	Standard Testing and Commissioning , Factory Acceptance	1.00	lot	80,000.00	80,000.00	0.006%	0.000%	-	-	0.000%	-	-	0.000%	-	-
	ELECTRICAL WORKS - FOURTH FLOOR				3,438,625.00	0.237%	0.000%	-	-	0.000%	-	-	0.000%	-	P -
7.5.1	ROUGHING - INS				-										
7.5.2	WIRES & CABLES (THHN/ TW)				863,390.00	0.059%	0.000%	-	-	0.000%	-	-	0.000%	-	P -
7.5.2.1	Standard cu wire # 3.5mm2	21,500.00	mtrs	15.00	322,500.00	0.022%	0.000%	-	-	0.000%	-	-	0.000%	-	-
7.5.2.2	Standard cu wire # 5.5mm2	7,780.00	mtrs	20.00	155,600.00	0.011%	0.000%	-	-	0.000%	-	-	0.000%	-	-
7.5.2.3	Standard cu wire # 8mm2	680.00	mtrs	30.00	20,400.00	0.001%	0.000%	-	-	0.000%	-	-	0.000%	-	-
7.5.2.4	Standard cu wire # 14mm2		mtrs				0.000%	-	-	0.000%	-	-	0.000%	-	-
7.5.2.5	Standard cu wire # 30mm2	1,008.00	mtrs	100.00	100,800.00	0.007%	0.000%	-	-	0.000%	-	-	0.000%	-	-
7.5.2.6	Standard cu wire # 50mm2	460.00	mtrs	170.00	78,200.00	0.005%	0.000%	-	-	0.000%	-	-	0.000%	-	-
7.5.2.7	Standard cu wire # 80mm2	448.00	mtrs	250.00	112,000.00	0.008%	0.000%	-	-	0.000%	-	-	0.000%	-	-
7.5.2.8	Standard cu wire # 3.5mm2(Grounding)		mtrs				0.000%	-	-	0.000%	-	-	0.000%	-	-
7.5.2.9	Standard cu wire # 5.5mm2(Grounding)	30.00	mtrs	20.00	600.00	0.000%	0.000%	-	-	0.000%	-	-	0.000%	-	-
7.5.2.10	Standard cu wire # 8mm2(Grounding)	610.00	mtrs	30.00	18,300.00	0.001%	0.000%	-	-	0.000%	-	-	0.000%	-	-
7.5.2.11	Standard cu wire # 14mm2(Grounding)	222.00	mtrs	45.00	9,990.00	0.001%	0.000%	-	-	0.000%	-	-	0.000%	-	-
	Consumables (lugs, electrical tape, cable tie , guide wires,	1.00	lot	45,000.00	45,000.00	0.003%	0.000%	-	-	0.000%	-	-	0.000%	-	-
7.5.3	WIRING DEVICES & RECEPTACLES				1,153,135.00	0.079%	0.000%	-	-	0.000%	-	-	0.000%	-	P -
7.5.3.1	1 gang switch	123.00	sets	175.00	21,525.00	0.001%	0.000%	-	-	0.000%	-	-	0.000%	-	-
7.5.3.2	2 gang switch	93.00	sets	225.00	20,925.00	0.001%	0.000%	-	-	0.000%	-	-	0.000%	-	-
7.5.3.3	3 gang switch	33.00	sets	275.00	9,075.00	0.001%	0.000%	-	-	0.000%	-	-	0.000%	-	-
7.5.3.4	1 gang 3way switch	6.00	sets	185.00	1,110.00	0.000%	0.000%	-	-	0.000%	-	-	0.000%	-	-
7.5.3.5	1 gang 4way switch	4.00	sets	200.00	800.00	0.000%	0.000%	-	-	0.000%	-	-	0.000%	-	-
7.5.3.6	Duplex Convenience outlet with ground	154.00	sets	700.00	107,800.00	0.007%	0.000%	-	-	0.000%	-	-	0.000%	-	-
7.5.3.7	Single Convenience outlet	252.00	sets	600.00	151,200.00	0.010%	0.000%	-	-	0.000%	-	-	0.000%	-	-
7.5.3.8	Convenience outlet(CCO)	54.00	sets	700.00	37,800.00	0.003%	0.000%	-	-	0.000%	-	-	0.000%	-	-
7.5.3.9	Convenience outlet(HS)	14.00	sets	700.00	9,800.00	0.001%	0.000%	-	-	0.000%	-	-	0.000%	-	-
7.5.3.10	Convenience outlet(HD+SD-PWD)(GFCI)	5.00	sets	12,000.00	60,000.00	0.004%	0.000%	-	-	0.000%	-	-	0.000%	-	-
7.5.3.11	Convenience outlet(HD+SD)(GFCI)	23.00	sets	12,000.00	276,000.00	0.019%	0.000%	-	-	0.000%	-	-	0.000%	-	-
7.5.3.12	Convenience outlet(HG - 4DUPLX)(MODULAR)	31.00	sets	12,000.00	372,000.00	0.026%	0.000%	-	-	0.000%	-	-	0.000%	-	-
7.5.3.13	Convenience outlet(HG - 7DUPLX)(MODULAR)	5.00	sets	12,000.00	60,000.00	0.004%	0.000%	-	-	0.000%	-	-	0.000%	-	-
7.5.3.14	Convenience outlet(REF)	1.00	sets	700.00	700.00	0.000%	0.000%	-	-	0.000%	-	-	0.000%	-	-
7.5.3.15	Convenience outlet(GFCI)	2.00	sets	700.00	1,400.00	0.000%	0.000%	-	-	0.000%	-	-	0.000%	-	-
	Consumables (electrical tape, cable tie , guide wires,ancl	1.00	lot	23,000.00	23,000.00	0.002%	0.000%	-	-	0.000%	-	-	0.000%	-	-
7.5.4	LIGHTING FIXTURES & ACCESSORIES				1,130,100.00	0.078%	0.000%	-	-	0.000%	-	-	0.000%	-	P -
7.5.4.1	F1 - 5W-450lm DAYLIGHT EDL1505DL	1.00	sets	800.00	800.00	0.000%	0.000%	-	-	0.000%	-	-	0.000%	-	-
7.5.4.2	F2 - 12W-1000lm DAYLIGHT CDL1212DL	43.00	sets	800.00	34,400.00	0.002%	0.000%	-	-	0.000%	-	-	0.000%	-	-
7.5.4.3	F3 - 18W-1300lm DAYLIGHT EDL112618DL	71.00	sets	800.00	56,800.00	0.004%	0.000%	-	-	0.000%	-	-	0.000%	-	-
7.5.4.4	F4 - 24W-1700lm DAYLIGHT EDL1224DL	66.00	sets	800.00	52,800.00	0.004%	0.000%	-	-	0.000%	-	-	0.000%	-	-
7.5.4.5	F5 - 24W-1700lm DAYLIGHT EDL2224DL	218.00	sets	800.00	174,400.00	0.012%	0.000%	-	-	0.000%	-	-	0.000%	-	-
7.5.4.6	F6 - 40W-3200lm DAYLIGHT ELU3040DL/1	457.00	sets	800.00	365,600.00	0.025%	0.000%	-	-	0.000%	-	-	0.000%	-	-



Project Name: Construction of 7-Storey; 248 Bed Hospital Building
 Location: Lacson St. Barangay Bata, Bacolod City
 Owner: Allied Care Experts (ACE) Inc.
 Duration : 22 Months
 Date Prepared: 28May2022



INTEGRATED PROGRESS ACCOMPLISHMENT AS OF END OF MAY 2022 BASED ON ACTUAL COST

Item No.	Description (Work Package)	Quantity	Unit	Unit Cost	Total Cost (Php)	% WT. PER ITEM	PREVIOUS MONTH			THIS MONTH			TO DATE		
							% Accomplishment	Quantity	Amount (Php)	% Accomplishment	Quantity	Amount (Php)	% Accomplishment	Quantity	Amount (Php)
7.5.4.7	F7A - 20W, FL, DAYLIGHT, 2100lm INTERIOR LUMINAIRE	1.00	sets	800.00	800.00	0.000%	0.000%	-	-	0.000%	-	-	0.000%	-	-
7.5.4.8	F7B - 2-20W FL, DAYLIGHT, 4200lm INTERIOR LUMINAIRE	84.00	sets	800.00	67,200.00	0.005%	0.000%	-	-	0.000%	-	-	0.000%	-	-
7.5.4.9	F7C - 2-20W, FL, DAYLIGHT, 4200lm MOISTURE & DUST	2.00	sets	800.00	1,600.00	0.000%	0.000%	-	-	0.000%	-	-	0.000%	-	-
7.5.4.10	F7C - EB	5.00	sets	800.00	4,000.00	0.000%	0.000%	-	-	0.000%	-	-	0.000%	-	-
7.5.4.11	F8 - 76W-3970 4000K(WHITE) XDE 951401	147.00	sets	800.00	117,600.00	0.008%	0.000%	-	-	0.000%	-	-	0.000%	-	-
7.5.4.12	Emergency light	224.00	sets	800.00	179,200.00	0.012%	0.000%	-	-	0.000%	-	-	0.000%	-	-
7.5.4.13	Exit light	28.00	sets	800.00	22,400.00	0.002%	0.000%	-	-	0.000%	-	-	0.000%	-	-
7.5.4.14	Consumables (electrical tape, cable tie , guide wires,anch	1.00	lot	52,500.00	52,500.00	0.004%	0.000%	-	-	0.000%	-	-	0.000%	-	-
					-		0.000%	-	-	0.000%	-	-	0.000%	-	-
7.5.5	ELECTRICAL EQUIPMENTS & APPARATUS				19,000.00	0.001%	0.000%	-	-	0.000%	-	-	0.000%	-	P
7.5.5.1	N.DP1.4	1.00	assy	3,000.00	3,000.00	0.000%	0.000%	-	-	0.000%	-	-	0.000%	-	-
7.5.5.2	N.PB.4-PCC	1.00	assy	2,000.00	2,000.00	0.000%	0.000%	-	-	0.000%	-	-	0.000%	-	-
7.5.5.3	N.PB.4-PRC	1.00	assy	2,000.00	2,000.00	0.000%	0.000%	-	-	0.000%	-	-	0.000%	-	-
7.5.5.4	N.PB.4-OBP	1.00	assy	2,000.00	2,000.00	0.000%	0.000%	-	-	0.000%	-	-	0.000%	-	-
7.5.5.5	N.PB.4-SP1	1.00	assy	2,000.00	2,000.00	0.000%	0.000%	-	-	0.000%	-	-	0.000%	-	-
7.5.5.6	N.PB.4-SP2	1.00	assy	2,000.00	2,000.00	0.000%	0.000%	-	-	0.000%	-	-	0.000%	-	-
7.5.5.7	N.PB.4-SP3	1.00	assy	2,000.00	2,000.00	0.000%	0.000%	-	-	0.000%	-	-	0.000%	-	-
7.5.5.8	N.PB.4-SP4	1.00	assy	2,000.00	2,000.00	0.000%	0.000%	-	-	0.000%	-	-	0.000%	-	-
7.5.5.9	N.PB.4-SP5	1.00	assy	2,000.00	2,000.00	0.000%	0.000%	-	-	0.000%	-	-	0.000%	-	-
							0.000%	-	-	0.000%	-	-	0.000%	-	-
7.5.5	ELECTRICAL EQUIPMENTS & APPARATUS - CONT'D.				193,000.00	0.013%	0.000%	-	-	0.000%	-	-	0.000%	-	P
7.5.5.10	N.PB.4-SP6	1.00	assy	2,000.00	2,000.00	0.000%	0.000%	-	-	0.000%	-	-	0.000%	-	-
7.5.5.11	N.PB.4-SP7	1.00	assy	2,000.00	2,000.00	0.000%	0.000%	-	-	0.000%	-	-	0.000%	-	-
7.5.5.12	N.PB.4-SP8	1.00	assy	2,000.00	2,000.00	0.000%	0.000%	-	-	0.000%	-	-	0.000%	-	-
7.5.5.13	N.PB.4-SP9	1.00	assy	2,000.00	2,000.00	0.000%	0.000%	-	-	0.000%	-	-	0.000%	-	-
7.5.5.14	N.PB.4-SP10	1.00	assy	2,000.00	2,000.00	0.000%	0.000%	-	-	0.000%	-	-	0.000%	-	-
7.5.5.15	N.PB.4-SP11	1.00	assy	2,000.00	2,000.00	0.000%	0.000%	-	-	0.000%	-	-	0.000%	-	-
7.5.5.16	N.PB.4-SP12	1.00	assy	2,000.00	2,000.00	0.000%	0.000%	-	-	0.000%	-	-	0.000%	-	-
7.5.5.17	N.PB.4-SP13	1.00	assy	2,000.00	2,000.00	0.000%	0.000%	-	-	0.000%	-	-	0.000%	-	-
7.5.5.18	N.PB.4-NS	1.00	assy	2,000.00	2,000.00	0.000%	0.000%	-	-	0.000%	-	-	0.000%	-	-
7.5.5.19	N.PB.4-NS1	1.00	assy	2,000.00	2,000.00	0.000%	0.000%	-	-	0.000%	-	-	0.000%	-	-
7.5.5.20	N.PB.4-NS2	1.00	assy	2,000.00	2,000.00	0.000%	0.000%	-	-	0.000%	-	-	0.000%	-	-
7.5.5.21	N.PB.4-ISO	1.00	assy	2,000.00	2,000.00	0.000%	0.000%	-	-	0.000%	-	-	0.000%	-	-
7.5.5.22	C.DP1.4	1.00	assy	3,000.00	3,000.00	0.000%	0.000%	-	-	0.000%	-	-	0.000%	-	-
7.5.5.23	C.PB.4-PCC	1.00	assy	2,000.00	2,000.00	0.000%	0.000%	-	-	0.000%	-	-	0.000%	-	-
7.5.5.24	C.PB.4-PRC	1.00	assy	2,000.00	2,000.00	0.000%	0.000%	-	-	0.000%	-	-	0.000%	-	-
7.5.5.25	C.PB.4-OBP	1.00	assy	2,000.00	2,000.00	0.000%	0.000%	-	-	0.000%	-	-	0.000%	-	-
7.5.5.26	C.PB.4-SP1	1.00	assy	2,000.00	2,000.00	0.000%	0.000%	-	-	0.000%	-	-	0.000%	-	-
7.5.5.27	C.PB.4-SP2	1.00	assy	2,000.00	2,000.00	0.000%	0.000%	-	-	0.000%	-	-	0.000%	-	-
7.5.5.28	C.PB.4-SP3	1.00	assy	2,000.00	2,000.00	0.000%	0.000%	-	-	0.000%	-	-	0.000%	-	-
7.5.5.29	C.PB.4-SP4	1.00	assy	2,000.00	2,000.00	0.000%	0.000%	-	-	0.000%	-	-	0.000%	-	-
7.5.5.30	C.PB.4-SP5	1.00	assy	2,000.00	2,000.00	0.000%	0.000%	-	-	0.000%	-	-	0.000%	-	-
7.5.5.31	C.PB.4-SP6	1.00	assy	2,000.00	2,000.00	0.000%	0.000%	-	-	0.000%	-	-	0.000%	-	-
7.5.5.32	C.PB.4-SP7	1.00	assy	2,000.00	2,000.00	0.000%	0.000%	-	-	0.000%	-	-	0.000%	-	-
7.5.5.33	C.PB.4-SP8	1.00	assy	2,000.00	2,000.00	0.000%	0.000%	-	-	0.000%	-	-	0.000%	-	-
7.5.5.34	C.PB.4-SP9	1.00	assy	2,000.00	2,000.00	0.000%	0.000%	-	-	0.000%	-	-	0.000%	-	-
7.5.5.35	C.PB.4-SP10	1.00	assy	2,000.00	2,000.00	0.000%	0.000%	-	-	0.000%	-	-	0.000%	-	-
7.5.5.36	C.PB.4-SP11	1.00	assy	2,000.00	2,000.00	0.000%	0.000%	-	-	0.000%	-	-	0.000%	-	-
7.5.5.37	C.PB.4-SP12	1.00	assy	2,000.00	2,000.00	0.000%	0.000%	-	-	0.000%	-	-	0.000%	-	-
7.5.5.38	C.PB.4-SP13	1.00	assy	2,000.00	2,000.00	0.000%	0.000%	-	-	0.000%	-	-	0.000%	-	-
7.5.5.39	C.PB.4-NS	1.00	assy	2,000.00	2,000.00	0.000%	0.000%	-	-	0.000%	-	-	0.000%	-	-
7.5.5.40	C.PB.4-NS1	1.00	assy	2,000.00	2,000.00	0.000%	0.000%	-	-	0.000%	-	-	0.000%	-	-
7.5.5.41	C.PB.4-NS2	1.00	assy	2,000.00	2,000.00	0.000%	0.000%	-	-	0.000%	-	-	0.000%	-	-
7.5.5.42	C.PB.4-ISO	1.00	assy	2,000.00	2,000.00	0.000%	0.000%	-	-	0.000%	-	-	0.000%	-	-
7.5.5.43	LSB.DP1.4	1.00	assy	3,000.00	3,000.00	0.000%	0.000%	-	-	0.000%	-	-	0.000%	-	-
7.5.5.44	LSB.PB.4-ES	1.00	assy	2,000.00	2,000.00	0.000%	0.000%	-	-	0.000%	-	-	0.000%	-	-
7.5.5.45	E.DP1.4	1.00	assy	3,000.00	3,000.00	0.000%	0.000%	-	-	0.000%	-	-	0.000%	-	-
7.5.5.46	ECB WATER HEATER	1.00	assy	1,500.00	1,500.00	0.000%	0.000%	-	-	0.000%	-	-	0.000%	-	-
7.5.5.47	ECB WATER HEATER	1.00	assy	1,500.00	1,500.00	0.000%	0.000%	-	-	0.000%	-	-	0.000%	-	-
7.5.5.48	N.DP2.4	1.00	assy	3,000.00	3,000.00	0.000%	0.000%	-	-	0.000%	-	-	0.000%	-	-
7.5.5.49	N.PB.4-SCL	1.00	assy	2,000.00	2,000.00	0.000%	0.000%	-	-	0.000%	-	-	0.000%	-	-
7.5.5.50	N.PB.4-SC1	1.00	assy	2,000.00	2,000.00	0.000%	0.000%	-	-	0.000%	-	-	0.000%	-	-
7.5.5.51	N.PB.4-SC2	1.00	assy	2,000.00	2,000.00	0.000%	0.000%	-	-	0.000%	-	-	0.000%	-	-
7.5.5.52	N.PB.4-SC3	1.00	assy	2,000.00	2,000.00	0.000%	0.000%	-	-	0.000%	-	-	0.000%	-	-
7.5.5.53	N.PB.4-SC4	1.00	assy	2,000.00	2,000.00	0.000%	0.000%	-	-	0.000%	-	-	0.000%	-	-
7.5.5.54	N.PB.4-SC5	1.00	assy	2,000.00	2,000.00	0.000%	0.000%	-	-	0.000%	-	-	0.000%	-	-
7.5.5.55	N.PB.4-SC6	1.00	assy	2,000.00	2,000.00	0.000%	0.000%	-	-	0.000%	-	-	0.000%	-	-
7.5.5.56	N.PB.4-SC7	1.00	assy	2,000.00	2,000.00	0.000%	0.000%	-	-	0.000%	-	-	0.000%	-	-
7.5.5.57	N.PB.4-SC8	1.00	assy	2,000.00	2,000.00	0.000%	0.000%	-	-	0.000%	-	-	0.000%	-	-
7.5.5.58	N.PB.4-FC1	1.00	assy	2,000.00	2,000.00	0.000%	0.000%	-	-	0.000%	-	-	0.000%	-	-
7.5.5.59	N.PB.4-FC2	1.00	assy	2,000.00	2,000.00	0.000%	0.000%	-	-	0.000%	-	-	0.000%	-	-
7.5.5.60	N.PB.4-FC3	1.00	assy	2,000.00	2,000.00	0.000%	0.000%	-	-	0.000%	-	-	0.000%	-	-
7.5.5.61	N.PB.4-FC4	1.00	assy	2,000.00	2,000.00	0.000%	0.000%	-	-	0.000%	-	-	0.000%	-	-
7.5.5.62	N.PB.4-FC5	1.00	assy	2,000.00	2,000.00	0.000%	0.000%	-	-	0.000%	-	-	0.000%	-	-
7.5.5.63	N.PB.4-FC6	1.00	assy	2,000.00	2,000.00	0.000%	0.000%	-	-	0.000%	-	-	0.000%	-	-



Project Name: Construction of 7-Storey; 248 Bed Hospital Building
 Location: Lacson St. Barangay Bata, Bacolod City
 Owner: Allied Care Experts (ACE) Inc.
 Duration : 22 Months
 Date Prepared: 28May2022



INTEGRATED PROGRESS ACCOMPLISHMENT AS OF END OF MAY 2022 BASED ON ACTUAL COST

Item No.	Description (Work Package)	Quantity	Unit	Unit Cost	Total Cost (Php)	% WT. PER ITEM	PREVIOUS MONTH			THIS MONTH			TO DATE		
							% Accomplishment	Quantity	Amount (Php)	% Accomplishment	Quantity	Amount (Php)	% Accomplishment	Quantity	Amount (Php)
7.5.5.64	N.PB.4-DC	1.00	assy	2,000.00	2,000.00	0.000%	0.000%	-	-	0.000%	-	-	0.000%	-	-
7.5.5.65	LSB.DP2.4	1.00	assy	3,000.00	3,000.00	0.000%	0.000%	-	-	0.000%	-	-	0.000%	-	-
7.5.5.66	ECB Nema 3R	1.00	assy	2,000.00	2,000.00	0.000%	0.000%	-	-	0.000%	-	-	0.000%	-	-
7.5.5.67	Consumables (electrical tape, cable tie , guide wires,anch	1.00	lot	75,000.00	75,000.00	0.005%	0.000%	-	-	0.000%	-	-	0.000%	-	-
7.5.6	TESTING & COMMISSIONING				80,000.00	0.006%	0.000%	-	-	0.000%	-	-	0.000%	-	P
7.5.6.1	Standard Testing and Commissioning , Factory Acceptance	1.00	lot	80,000.00	80,000.00	0.006%	0.000%	-	-	0.000%	-	-	0.000%	-	-
	ELECTRICAL WORKS - FIFTH FLOOR				4,136,190.00	0.285%	0.000%	-	-	0.000%	-	-	0.000%	-	P
7.6.1	ROUGHING - INS														
7.6.3	WIRES & CABLES (THHN/ TW)				1,868,055.00	0.129%	0.000%	-	-	0.000%	-	-	0.000%	-	P
7.6.3.1	Standard cu wire # 3.5mm2	21,000.00	mtrs	15.00	315,000.00	0.022%	0.000%	-	-	0.000%	-	-	0.000%	-	-
7.6.3.2	Standard cu wire # 5.5mm2	8,050.00	mtrs	20.00	161,000.00	0.011%	0.000%	-	-	0.000%	-	-	0.000%	-	-
7.6.3.3	Standard cu wire # 8mm2	1,346.00	mtrs	30.00	40,380.00	0.003%	0.000%	-	-	0.000%	-	-	0.000%	-	-
7.6.3.4	Standard cu wire # 14mm2	2,400.00	mtrs	45.00	108,000.00	0.007%	0.000%	-	-	0.000%	-	-	0.000%	-	-
7.6.3.5	Standard cu wire # 30mm2	876.00	mtrs	100.00	87,600.00	0.006%	0.000%	-	-	0.000%	-	-	0.000%	-	-
7.6.3.6	Standard cu wire # 50mm2	144.00	mtrs	150.00	21,600.00	0.001%	0.000%	-	-	0.000%	-	-	0.000%	-	-
7.6.3.7	Standard cu wire # 80mm2		mtrs				0.000%	-	-	0.000%	-	-	0.000%	-	-
7.6.3.8	Standard cu wire # 125mm2	460.00	mtrs	400.00	184,000.00	0.013%	0.000%	-	-	0.000%	-	-	0.000%	-	-
	Standard cu wire # 200mm2	400.00	mtrs	400.00	160,000.00	0.011%	0.000%	-	-	0.000%	-	-	0.000%	-	-
7.6.3.9	Standard cu wire #250mm2	468.00	mtrs	700.00	327,600.00	0.023%	0.000%	-	-	0.000%	-	-	0.000%	-	-
7.6.3.10	Standard cu wire # 3.5mm2(Grounding)	11,200.00	mtrs	15.00	168,000.00	0.012%	0.000%	-	-	0.000%	-	-	0.000%	-	-
7.6.3.11	Standard cu wire # 5.5mm2(Grounding)	6,000.00	mtrs	20.00	120,000.00	0.008%	0.000%	-	-	0.000%	-	-	0.000%	-	-
7.6.3.12	Standard cu wire # 8mm2(Grounding)	1,265.00	mtrs	45.00	56,925.00	0.004%	0.000%	-	-	0.000%	-	-	0.000%	-	-
7.6.3.13	Standard cu wire # 14mm2(Grounding)	232.00	mtrs	100.00	23,200.00	0.002%	0.000%	-	-	0.000%	-	-	0.000%	-	-
	Standard cu wire # 22mm2(Grounding)	115.00	mtrs	70.00	8,050.00	0.001%	0.000%	-	-	0.000%	-	-	0.000%	-	-
	Standard cu wire # 30mm2(Grounding)	117.00	mtrs	100.00	11,700.00	0.001%	0.000%	-	-	0.000%	-	-	0.000%	-	-
7.6.3.14	Consumables (lugs, electrical tape, cable tie , guide wires,	1.00	lot	75,000.00	75,000.00	0.005%	0.000%	-	-	0.000%	-	-	0.000%	-	-
							0.000%	-	-	0.000%	-	-	0.000%	-	-
7.6.4	WIRING DEVICES & RECEPTACLES				901,935.00	0.062%	0.000%	-	-	0.000%	-	-	0.000%	-	P
7.6.4.1	1 gang switch	106.00	sets	175.00	18,550.00	0.001%	0.000%	-	-	0.000%	-	-	0.000%	-	-
7.6.4.2	2 gang switch	101.00	sets	225.00	22,725.00	0.002%	0.000%	-	-	0.000%	-	-	0.000%	-	-
7.6.4.3	3 gang switch	37.00	sets	275.00	10,175.00	0.001%	0.000%	-	-	0.000%	-	-	0.000%	-	-
	1 gang 3way switch	1.00	set	185.00	185.00	0.000%	0.000%	-	-	0.000%	-	-	0.000%	-	-
	1 gang 4way switch	6.00	sets	200.00	1,200.00	0.000%	0.000%	-	-	0.000%	-	-	0.000%	-	-
7.6.4.4	Duplex Convenience outlet with ground	136.00	sets	700.00	95,200.00	0.007%	0.000%	-	-	0.000%	-	-	0.000%	-	-
7.6.4.5	Single Convenience outlet	169.00	sets	600.00	101,400.00	0.007%	0.000%	-	-	0.000%	-	-	0.000%	-	-
7.6.4.6	Convenience outlet(HS)	25.00	sets	700.00	17,500.00	0.001%	0.000%	-	-	0.000%	-	-	0.000%	-	-
7.6.4.7	Convenience outlet(HD+SD-PWD)(GFCI)	27.00	sets	12,000.00	324,000.00	0.022%	0.000%	-	-	0.000%	-	-	0.000%	-	-
7.6.4.8	Convenience outlet(HD+SD)(GFCI)	4.00	assy	12,000.00	48,000.00	0.003%	0.000%	-	-	0.000%	-	-	0.000%	-	-
7.6.4.9	Convenience outlet(HG - 4DUPLX)(MODULAR)	20.00	assy	12,000.00	240,000.00	0.017%	0.000%	-	-	0.000%	-	-	0.000%	-	-
7.6.4.10	Consumables (electrical tape, cable tie , guide wires,anch	1.00	lot	23,000.00	23,000.00	0.002%	0.000%	-	-	0.000%	-	-	0.000%	-	-
							0.000%	-	-	0.000%	-	-	0.000%	-	-
7.6.5	LIGHTING FIXTURES & ACCESSORIES				950,200.00	0.065%	0.000%	-	-	0.000%	-	-	0.000%	-	P
7.6.5.1	F1 - 5W-450lm DAYLIGHT EDL1505DL	2.00	sets	800.00	1,600.00	0.000%	0.000%	-	-	0.000%	-	-	0.000%	-	-
7.6.5.2	F2 - 12W-1000lm DAYLIGHT CDL1212DL	35.00	sets	800.00	28,000.00	0.002%	0.000%	-	-	0.000%	-	-	0.000%	-	-
7.6.5.3	F3 - 18W-1300lm DAYLIGHT EDL112618DL	25.00	sets	800.00	20,000.00	0.001%	0.000%	-	-	0.000%	-	-	0.000%	-	-
7.6.5.4	F4 - 24W-1700lm DAYLIGHT EDL1224DL	61.00	sets	800.00	48,800.00	0.003%	0.000%	-	-	0.000%	-	-	0.000%	-	-
7.6.5.5	F5 - 24W-1700lm DAYLIGHT EDL2224DL	152.00	sets	800.00	121,600.00	0.008%	0.000%	-	-	0.000%	-	-	0.000%	-	-
7.6.5.6	F6 - 40W-3200lm DAYLIGHT ELU3040DL/1	464.00	sets	800.00	371,200.00	0.026%	0.000%	-	-	0.000%	-	-	0.000%	-	-
7.6.5.7	F7A - 20W, FL, DAYLIGHT, 2100lm INTERIOR LUMINAIRE	2.00	sets	800.00	1,600.00	0.000%	0.000%	-	-	0.000%	-	-	0.000%	-	-
7.6.5.8	F7B - 2-20W FL, DAYLIGHT, 4200lm INTERIOR LUMINAIRE	66.00	sets	800.00	52,800.00	0.004%	0.000%	-	-	0.000%	-	-	0.000%	-	-
7.6.5.9	F7C - EB	3.00	sets	800.00	2,400.00	0.000%	0.000%	-	-	0.000%	-	-	0.000%	-	-
7.6.5.10	F8 - 76W-3970 4000K(WHITE) XDE 951401	115.00	sets	800.00	92,000.00	0.006%	0.000%	-	-	0.000%	-	-	0.000%	-	-
7.6.5.11	Emergency light	151.00	sets	800.00	120,800.00	0.008%	0.000%	-	-	0.000%	-	-	0.000%	-	-
7.6.5.12	Exit light	18.00	sets	800.00	14,400.00	0.001%	0.000%	-	-	0.000%	-	-	0.000%	-	-
7.6.5.13	Consumables (electrical tape, cable tie , guide wires,anch	1.00	lot	75,000.00	75,000.00	0.005%	0.000%	-	-	0.000%	-	-	0.000%	-	-
7.6.6	ELECTRICAL EQUIPMENTS & APPARATUS				58,000.00	0.004%	0.000%	-	-	0.000%	-	-	0.000%	-	P
7.6.6.1	N.DP1.5	1.00	assy	3,000.00	3,000.00	0.000%	0.000%	-	-	0.000%	-	-	0.000%	-	-
7.6.6.2	N.PP.5A	1.00	assy	2,500.00	2,500.00	0.000%	0.000%	-	-	0.000%	-	-	0.000%	-	-
7.6.6.3	N.PB.5-PR1	1.00	assy	2,000.00	2,000.00	0.000%	0.000%	-	-	0.000%	-	-	0.000%	-	-
7.6.6.4	N.PB.5-PR2	1.00	assy	2,000.00	2,000.00	0.000%	0.000%	-	-	0.000%	-	-	0.000%	-	-
7.6.6.5	N.PB.5-PR3	1.00	assy	2,000.00	2,000.00	0.000%	0.000%	-	-	0.000%	-	-	0.000%	-	-
7.6.6.6	N.PB.5-PR4	1.00	assy	2,000.00	2,000.00	0.000%	0.000%	-	-	0.000%	-	-	0.000%	-	-
7.6.6.7	N.PB.5-PR5	1.00	assy	2,000.00	2,000.00	0.000%	0.000%	-	-	0.000%	-	-	0.000%	-	-
7.6.6.8	N.PB.5-PR6	1.00	assy	2,000.00	2,000.00	0.000%	0.000%	-	-	0.000%	-	-	0.000%	-	-
7.6.6.9	N.PB.5-PR7	1.00	assy	2,000.00	2,000.00	0.000%	0.000%	-	-	0.000%	-	-	0.000%	-	-
7.6.6.10	N.PB.5-PR8	1.00	assy	2,000.00	2,000.00	0.000%	0.000%	-	-	0.000%	-	-	0.000%	-	-
7.6.6.11	N.PB.5-PR9	1.00	assy	2,000.00	2,000.00	0.000%	0.000%	-	-	0.000%	-	-	0.000%	-	-
7.6.6.12	N.PB.5-PR10	1.00	assy	2,000.00	2,000.00	0.000%	0.000%	-	-	0.000%	-	-	0.000%	-	-



Project Name: Construction of 7-Storey; 248 Bed Hospital Building
 Location: Lacson St. Barangay Bata, Bacolod City
 Owner: Allied Care Experts (ACE) Inc.
 Duration : 22 Months
 Date Prepared: 28May2022

ASIA PACIFIC MEDICAL CENTER BACOLOD INC.,



INTEGRATED PROGRESS ACCOMPLISHMENT AS OF END OF MAY 2022 BASED ON ACTUAL COST

Item No.	Description (Work Package)	Quantity	Unit	Unit Cost	Total Cost (Php)	% WT. PER ITEM	PREVIOUS MONTH			THIS MONTH			TO DATE		
							% Accomplishment	Quantity	Amount (Php)	% Accomplishment	Quantity	Amount (Php)	% Accomplishment	Quantity	Amount (Php)
7.6.6.13	N.PB.5-PR11	1.00	assy	2,000.00	2,000.00	0.000%	0.000%	-	-	0.000%	-	-	0.000%	-	-
7.6.6.14	N.PB.5-PR12	1.00	assy	2,000.00	2,000.00	0.000%	0.000%	-	-	0.000%	-	-	0.000%	-	-
7.6.6.15	N.PB.5-PR13	1.00	assy	2,000.00	2,000.00	0.000%	0.000%	-	-	0.000%	-	-	0.000%	-	-
7.6.6.16	N.PB.5-PR14	1.00	assy	2,000.00	2,000.00	0.000%	0.000%	-	-	0.000%	-	-	0.000%	-	-
7.6.6.17	N.PB.5-PR15	1.00	assy	2,000.00	2,000.00	0.000%	0.000%	-	-	0.000%	-	-	0.000%	-	-
7.6.6.18	N.PB.5-PR16	1.00	assy	2,000.00	2,000.00	0.000%	0.000%	-	-	0.000%	-	-	0.000%	-	-
7.6.6.19	N.PB.5-PR17	1.00	assy	2,000.00	2,000.00	0.000%	0.000%	-	-	0.000%	-	-	0.000%	-	-
7.6.6.20	N.PB.5-PR18	1.00	assy	2,000.00	2,000.00	0.000%	0.000%	-	-	0.000%	-	-	0.000%	-	-
7.6.6.21	N.PB.5-PR19	1.00	assy	2,000.00	2,000.00	0.000%	0.000%	-	-	0.000%	-	-	0.000%	-	-
7.6.6.22	N.PB.5-PR20	1.00	assy	2,000.00	2,000.00	0.000%	0.000%	-	-	0.000%	-	-	0.000%	-	-
7.6.6.23	N.PB.5-PR21	1.00	assy	2,000.00	2,000.00	0.000%	0.000%	-	-	0.000%	-	-	0.000%	-	-
7.6.6.24	N.PB.5-PR22	1.00	assy	2,000.00	2,000.00	0.000%	0.000%	-	-	0.000%	-	-	0.000%	-	-
7.6.6.25	N.PB.5-PR23	1.00	assy	2,000.00	2,000.00	0.000%	0.000%	-	-	0.000%	-	-	0.000%	-	-
7.6.6.26	N.PB.5-PR24	1.00	assy	2,000.00	2,000.00	0.000%	0.000%	-	-	0.000%	-	-	0.000%	-	-
7.6.6.27	N.PP.5B	1.00	assy	2,500.00	2,500.00	0.000%	0.000%	-	-	0.000%	-	-	0.000%	-	-
7.6.6.28	N.PB.5-PR25	1.00	assy	2,000.00	2,000.00	0.000%	0.000%	-	-	0.000%	-	-	0.000%	-	-
7.6.6	ELECTRICAL EQUIPMENTS & APPARATUS - CONT'D.				168,000.00	0.012%	0.000%			0.000%			0.000%		P
7.6.6.29	N.PB.5-PR26	1.00	assy	2,000.00	2,000.00	0.000%	0.000%	-	-	0.000%	-	-	0.000%	-	-
7.6.6.30	N.PB.5-PR27	1.00	assy	2,000.00	2,000.00	0.000%	0.000%	-	-	0.000%	-	-	0.000%	-	-
7.6.6.31	N.PB.5-PR28	1.00	assy	2,000.00	2,000.00	0.000%	0.000%	-	-	0.000%	-	-	0.000%	-	-
7.6.6.32	N.PB.5-PR29	1.00	assy	2,000.00	2,000.00	0.000%	0.000%	-	-	0.000%	-	-	0.000%	-	-
7.6.6.33	N.PB.5-PR30	1.00	assy	2,000.00	2,000.00	0.000%	0.000%	-	-	0.000%	-	-	0.000%	-	-
7.6.6.34	N.PB.5-SP1	1.00	assy	2,000.00	2,000.00	0.000%	0.000%	-	-	0.000%	-	-	0.000%	-	-
7.6.6.35	N.PB.5-SP2	1.00	assy	2,000.00	2,000.00	0.000%	0.000%	-	-	0.000%	-	-	0.000%	-	-
7.6.6.36	N.PB.5-SP3	1.00	assy	2,000.00	2,000.00	0.000%	0.000%	-	-	0.000%	-	-	0.000%	-	-
7.6.6.37	N.PB.5-SP4	1.00	assy	2,000.00	2,000.00	0.000%	0.000%	-	-	0.000%	-	-	0.000%	-	-
7.6.6.38	N.PB.5-SP5	1.00	assy	2,000.00	2,000.00	0.000%	0.000%	-	-	0.000%	-	-	0.000%	-	-
7.6.6.39	N.PB.5-SP6	1.00	assy	2,000.00	2,000.00	0.000%	0.000%	-	-	0.000%	-	-	0.000%	-	-
7.6.6.40	N.PB.5-SP7	1.00	assy	2,000.00	2,000.00	0.000%	0.000%	-	-	0.000%	-	-	0.000%	-	-
7.6.6.41	N.PB.5-SP8	1.00	assy	2,000.00	2,000.00	0.000%	0.000%	-	-	0.000%	-	-	0.000%	-	-
7.6.6.42	N.PB.5-SP9	1.00	assy	2,000.00	2,000.00	0.000%	0.000%	-	-	0.000%	-	-	0.000%	-	-
7.6.6.43	N.PB.5-SP10	1.00	assy	2,000.00	2,000.00	0.000%	0.000%	-	-	0.000%	-	-	0.000%	-	-
7.6.6.44	N.PB.5-SP11	1.00	assy	2,000.00	2,000.00	0.000%	0.000%	-	-	0.000%	-	-	0.000%	-	-
7.6.6.45	N.PB.5-SP12	1.00	assy	2,000.00	2,000.00	0.000%	0.000%	-	-	0.000%	-	-	0.000%	-	-
7.6.6.46	N.PB.5-SP13	1.00	assy	2,000.00	2,000.00	0.000%	0.000%	-	-	0.000%	-	-	0.000%	-	-
7.6.6.47	N.PB.5-SP14	1.00	assy	2,000.00	2,000.00	0.000%	0.000%	-	-	0.000%	-	-	0.000%	-	-
7.6.6.48	N.PB.5-SP15	1.00	assy	2,000.00	2,000.00	0.000%	0.000%	-	-	0.000%	-	-	0.000%	-	-
7.6.6.49	N.PB.5-SP16	1.00	assy	2,000.00	2,000.00	0.000%	0.000%	-	-	0.000%	-	-	0.000%	-	-
7.6.6.50	N.PB.5-SP17	1.00	assy	2,000.00	2,000.00	0.000%	0.000%	-	-	0.000%	-	-	0.000%	-	-
7.6.6.51	N.PB.5-ISO	1.00	assy	2,000.00	2,000.00	0.000%	0.000%	-	-	0.000%	-	-	0.000%	-	-
7.6.6.52	C.DP1.5	1.00	assy	3,000.00	3,000.00	0.000%	0.000%	-	-	0.000%	-	-	0.000%	-	-
7.6.6.53	C1.DP1.5	1.00	assy	2,000.00	2,000.00	0.000%	0.000%	-	-	0.000%	-	-	0.000%	-	-
7.6.6.54	C1.PB.5-PR1	1.00	assy	2,000.00	2,000.00	0.000%	0.000%	-	-	0.000%	-	-	0.000%	-	-
7.6.6.55	C1.PB.5-PR2	1.00	assy	2,000.00	2,000.00	0.000%	0.000%	-	-	0.000%	-	-	0.000%	-	-
7.6.6.56	C1.PB.5-PR3	1.00	assy	2,000.00	2,000.00	0.000%	0.000%	-	-	0.000%	-	-	0.000%	-	-
7.6.6.57	C1.PB.5-PR4	1.00	assy	2,000.00	2,000.00	0.000%	0.000%	-	-	0.000%	-	-	0.000%	-	-
7.6.6.58	C1.PB.5-PR5	1.00	assy	2,000.00	2,000.00	0.000%	0.000%	-	-	0.000%	-	-	0.000%	-	-
7.6.6.59	C1.PB.5-PR6	1.00	assy	2,000.00	2,000.00	0.000%	0.000%	-	-	0.000%	-	-	0.000%	-	-
7.6.6.60	C1.PB.5-PR7	1.00	assy	2,000.00	2,000.00	0.000%	0.000%	-	-	0.000%	-	-	0.000%	-	-
7.6.6.61	C1.PB.5-PR8	1.00	assy	2,000.00	2,000.00	0.000%	0.000%	-	-	0.000%	-	-	0.000%	-	-
7.6.6.62	C1.PB.5-PR9	1.00	assy	2,000.00	2,000.00	0.000%	0.000%	-	-	0.000%	-	-	0.000%	-	-
7.6.6.63	C1.PB.5-PR10	1.00	assy	2,000.00	2,000.00	0.000%	0.000%	-	-	0.000%	-	-	0.000%	-	-
7.6.6.64	C1.PB.5-PR11	1.00	assy	2,000.00	2,000.00	0.000%	0.000%	-	-	0.000%	-	-	0.000%	-	-
7.6.6.65	C1.PB.5-PR12	1.00	assy	2,000.00	2,000.00	0.000%	0.000%	-	-	0.000%	-	-	0.000%	-	-
7.6.6.66	C1.PB.5-PR13	1.00	assy	2,000.00	2,000.00	0.000%	0.000%	-	-	0.000%	-	-	0.000%	-	-
7.6.6.67	C1.PB.5-PR14	1.00	assy	2,000.00	2,000.00	0.000%	0.000%	-	-	0.000%	-	-	0.000%	-	-
7.6.6.68	C1.PB.5-PR15	1.00	assy	2,000.00	2,000.00	0.000%	0.000%	-	-	0.000%	-	-	0.000%	-	-
7.6.6.69	C1.PB.5-PR16	1.00	assy	2,000.00	2,000.00	0.000%	0.000%	-	-	0.000%	-	-	0.000%	-	-
7.6.6.70	C1.PB.5-PR17	1.00	assy	2,000.00	2,000.00	0.000%	0.000%	-	-	0.000%	-	-	0.000%	-	-
7.6.6.71	C1.PB.5-PR18	1.00	assy	2,000.00	2,000.00	0.000%	0.000%	-	-	0.000%	-	-	0.000%	-	-
7.6.6.72	C1.PB.5-PR19	1.00	assy	2,000.00	2,000.00	0.000%	0.000%	-	-	0.000%	-	-	0.000%	-	-
7.6.6.73	C1.PB.5-PR20	1.00	assy	2,000.00	2,000.00	0.000%	0.000%	-	-	0.000%	-	-	0.000%	-	-
7.6.6.74	C1.PB.5-PR21	1.00	assy	2,000.00	2,000.00	0.000%	0.000%	-	-	0.000%	-	-	0.000%	-	-
7.6.6.75	C1.PB.5-PR22	1.00	assy	2,000.00	2,000.00	0.000%	0.000%	-	-	0.000%	-	-	0.000%	-	-
7.6.6.76	C1.PB.5-PR23	1.00	assy	2,000.00	2,000.00	0.000%	0.000%	-	-	0.000%	-	-	0.000%	-	-
7.6.6.77	C1.PB.5-PR24	1.00	assy	2,000.00	2,000.00	0.000%	0.000%	-	-	0.000%	-	-	0.000%	-	-
7.6.6.78	C2.DP1.5	1.00	assy	3,000.00	3,000.00	0.000%	0.000%	-	-	0.000%	-	-	0.000%	-	-
7.6.6.79	C1.PB.5-PR25	1.00	assy	2,000.00	2,000.00	0.000%	0.000%	-	-	0.000%	-	-	0.000%	-	-
7.6.6.80	C1.PB.5-PR26	1.00	assy	2,000.00	2,000.00	0.000%	0.000%	-	-	0.000%	-	-	0.000%	-	-
7.6.6.81	C1.PB.5-PR27	1.00	assy	2,000.00	2,000.00	0.000%	0.000%	-	-	0.000%	-	-	0.000%	-	-
7.6.6.82	C1.PB.5-PR28	1.00	assy	2,000.00	2,000.00	0.000%	0.000%	-	-	0.000%	-	-	0.000%	-	-
7.6.6.83	C1.PB.5-PR29	1.00	assy	2,000.00	2,000.00	0.000%	0.000%	-	-	0.000%	-	-	0.000%	-	-
7.6.6.84	C1.PB.5-PR30	1.00	assy	2,000.00	2,000.00	0.000%	0.000%	-	-	0.000%	-	-	0.000%	-	-



Project Name: Construction of 7-Storey; 248 Bed Hospital Building
 Location: Lacson St. Barangay Bata, Bacolod City
 Owner: Allied Care Experts (ACE) Inc.
 Duration : 22 Months
 Date Prepared: 28May2022

ASIA PACIFIC MEDICAL CENTER BACOLOD INC.,



INTEGRATED PROGRESS ACCOMPLISHMENT AS OF END OF MAY 2022 BASED ON ACTUAL COST

Item No.	Description (Work Package)	Quantity	Unit	Unit Cost	Total Cost (Php)	% WT. PER ITEM	PREVIOUS MONTH			THIS MONTH			TO DATE		
							% Accomplishment	Quantity	Amount (Php)	% Accomplishment	Quantity	Amount (Php)	% Accomplishment	Quantity	Amount (Php)
7.6.6.85	C2.PB.5-SP1	1.00	assy	2,000.00	2,000.00	0.000%	0.000%	-	-	0.000%	-	-	0.000%	-	-
7.6.6.86	C2.PB.5-SP2	1.00	assy	2,000.00	2,000.00	0.000%	0.000%	-	-	0.000%	-	-	0.000%	-	-
7.6.6.87	C2.PB.5-SP3	1.00	assy	2,000.00	2,000.00	0.000%	0.000%	-	-	0.000%	-	-	0.000%	-	-
7.6.6.88	C2.PB.5-SP4	1.00	assy	2,000.00	2,000.00	0.000%	0.000%	-	-	0.000%	-	-	0.000%	-	-
7.6.6.89	C2.PB.5-SP5	1.00	assy	2,000.00	2,000.00	0.000%	0.000%	-	-	0.000%	-	-	0.000%	-	-
7.6.6.90	C2.PB.5-SP6	1.00	assy	2,000.00	2,000.00	0.000%	0.000%	-	-	0.000%	-	-	0.000%	-	-
7.6.6.91	C2.PB.5-SP7	1.00	assy	2,000.00	2,000.00	0.000%	0.000%	-	-	0.000%	-	-	0.000%	-	-
7.6.6.92	C2.PB.5-SP8	1.00	assy	2,000.00	2,000.00	0.000%	0.000%	-	-	0.000%	-	-	0.000%	-	-
7.6.6.93	C2.PB.5-SP9	1.00	assy	2,000.00	2,000.00	0.000%	0.000%	-	-	0.000%	-	-	0.000%	-	-
7.6.6.94	C2.PB.5-SP10	1.00	assy	2,000.00	2,000.00	0.000%	0.000%	-	-	0.000%	-	-	0.000%	-	-
7.6.6.95	C2.PB.5-SP11	1.00	assy	2,000.00	2,000.00	0.000%	0.000%	-	-	0.000%	-	-	0.000%	-	-
7.6.6.96	C2.PB.5-SP12	1.00	assy	2,000.00	2,000.00	0.000%	0.000%	-	-	0.000%	-	-	0.000%	-	-
7.6.6.97	C2.PB.5-SP13	1.00	assy	2,000.00	2,000.00	0.000%	0.000%	-	-	0.000%	-	-	0.000%	-	-
7.6.6.98	C2.PB.5-SP14	1.00	assy	2,000.00	2,000.00	0.000%	0.000%	-	-	0.000%	-	-	0.000%	-	-
7.6.6.99	C2.PB.5-SP15	1.00	assy	2,000.00	2,000.00	0.000%	0.000%	-	-	0.000%	-	-	0.000%	-	-
7.6.6.100	C2.PB.5-SP16	1.00	assy	2,000.00	2,000.00	0.000%	0.000%	-	-	0.000%	-	-	0.000%	-	-
7.6.6.101	C2.PB.5-SP17	1.00	assy	2,000.00	2,000.00	0.000%	0.000%	-	-	0.000%	-	-	0.000%	-	-
7.6.6.102	C2.PB.5-ISO	1.00	assy	2,000.00	2,000.00	0.000%	0.000%	-	-	0.000%	-	-	0.000%	-	-
7.6.6.103	LSB.DP1.5	1.00	assy	3,000.00	3,000.00	0.000%	0.000%	-	-	0.000%	-	-	0.000%	-	-
7.6.6.104	LSB.PB.5-ES	1.00	assy	2,000.00	2,000.00	0.000%	0.000%	-	-	0.000%	-	-	0.000%	-	-
7.6.6.105	E.DP1.5	1.00	assy	2,000.00	2,000.00	0.000%	0.000%	-	-	0.000%	-	-	0.000%	-	-
7.6.6.106	E.PB.5-ACCU	1.00	assy	2,000.00	2,000.00	0.000%	0.000%	-	-	0.000%	-	-	0.000%	-	-
7.6.6.107	ECB WATER HEATER	1.00	assy	1,500.00	1,500.00	0.000%	0.000%	-	-	0.000%	-	-	0.000%	-	-
7.6.6.108	ECB WATER HEATER	1.00	assy	1,500.00	1,500.00	0.000%	0.000%	-	-	0.000%	-	-	0.000%	-	-
7.6.6.109	ECB PRESS. FAN	1.00	assy	1,500.00	1,500.00	0.000%	0.000%	-	-	0.000%	-	-	0.000%	-	-
7.6.6.110	N.DP2.5	1.00	assy	2,500.00	2,500.00	0.000%	0.000%	-	-	0.000%	-	-	0.000%	-	-
7.6.6.111	N.PB.5-SCL	1.00	assy	2,000.00	2,000.00	0.000%	0.000%	-	-	0.000%	-	-	0.000%	-	-
7.6.6	ELECTRICAL EQUIPMENTS & APPARATUS - CONT'D.				110,000.00	0.008%	0.000%	-	-	0.000%	-	-	0.000%	-	P
7.6.6.112	N.PB.5-SC1	1.00	assy	2,000.00	2,000.00	0.000%	0.000%	-	-	0.000%	-	-	0.000%	-	-
7.6.6.113	N.PB.5-SC2	1.00	assy	2,000.00	2,000.00	0.000%	0.000%	-	-	0.000%	-	-	0.000%	-	-
7.6.6.114	N.PB.5-SC3	1.00	assy	2,000.00	2,000.00	0.000%	0.000%	-	-	0.000%	-	-	0.000%	-	-
7.6.6.115	N.PB.5-SC4	1.00	assy	2,000.00	2,000.00	0.000%	0.000%	-	-	0.000%	-	-	0.000%	-	-
7.6.6.116	N.PB.5-SC5	1.00	assy	2,000.00	2,000.00	0.000%	0.000%	-	-	0.000%	-	-	0.000%	-	-
7.6.6.117	N.PB.5-SC6	1.00	assy	2,000.00	2,000.00	0.000%	0.000%	-	-	0.000%	-	-	0.000%	-	-
7.6.6.118	N.PB.5-SC7	1.00	assy	2,000.00	2,000.00	0.000%	0.000%	-	-	0.000%	-	-	0.000%	-	-
7.6.6.119	N.PB.5-SC8	1.00	assy	2,000.00	2,000.00	0.000%	0.000%	-	-	0.000%	-	-	0.000%	-	-
7.6.6.120	N.PB.5-SC9	1.00	assy	2,000.00	2,000.00	0.000%	0.000%	-	-	0.000%	-	-	0.000%	-	-
7.6.6.121	N.PB.5-SC10	1.00	assy	2,000.00	2,000.00	0.000%	0.000%	-	-	0.000%	-	-	0.000%	-	-
7.6.6.122	N.PB.5-FC1	1.00	assy	2,000.00	2,000.00	0.000%	0.000%	-	-	0.000%	-	-	0.000%	-	-
7.6.6.123	N.PB.5-FC2	1.00	assy	2,000.00	2,000.00	0.000%	0.000%	-	-	0.000%	-	-	0.000%	-	-
7.6.6.124	N.PB.5-FC3	1.00	assy	2,000.00	2,000.00	0.000%	0.000%	-	-	0.000%	-	-	0.000%	-	-
7.6.6.125	N.PB.5-FC4	1.00	assy	2,000.00	2,000.00	0.000%	0.000%	-	-	0.000%	-	-	0.000%	-	-
7.6.6.126	N.PB.5-FC5	1.00	assy	2,000.00	2,000.00	0.000%	0.000%	-	-	0.000%	-	-	0.000%	-	-
7.6.6.127	N.PB.5-FC6	1.00	assy	2,000.00	2,000.00	0.000%	0.000%	-	-	0.000%	-	-	0.000%	-	-
7.6.6.128	LSB.DP2.5	1.00	assy	3,000.00	3,000.00	0.000%	0.000%	-	-	0.000%	-	-	0.000%	-	-
7.6.6.129	ECB Nema 3R-ACCU		assy				0.000%	-	-	0.000%	-	-	0.000%	-	-
7.6.6.130	Consumables (electrical tape, cable tie , guide wires, and	1.00	lot	75,000.00	75,000.00	0.005%	0.000%	-	-	0.000%	-	-	0.000%	-	-
7.6.7	TESTING & COMMISSIONING				80,000.00	0.006%	0.000%	-	-	0.000%	-	-	0.000%	-	P
7.6.7.1	Standard Testing and Commissioning , Factory Acceptance	1.00	lot	80,000.00	80,000.00	0.006%	0.000%	-	-	0.000%	-	-	0.000%	-	-
ELECTRICAL WORKS - SIXTH FLOOR					3,041,490.00	0.210%	0.000%	-	-	0.000%	-	-	0.000%	-	P
7.7.1	ROUGHING - INS				-										
7.7.2	WIRES & CABLES (THHN/ TW)				1,447,470.00	0.100%	0.000%	-	-	0.000%	-	-	0.000%	-	P
7.7.2.1	Standard cu wire # 3.5mm2	21,000.00	mtrs	15.00	315,000.00	0.022%	0.000%	-	-	0.000%	-	-	0.000%	-	-
7.7.2.2	Standard cu wire # 5.5mm2	8,000.00	mtrs	20.00	160,000.00	0.011%	0.000%	-	-	0.000%	-	-	0.000%	-	-
7.7.2.3	Standard cu wire # 8mm2	468.00	mtrs	30.00	14,040.00	0.001%	0.000%	-	-	0.000%	-	-	0.000%	-	-
7.7.2.4	Standard cu wire # 14mm2	2,400.00	mtrs	45.00	108,000.00	0.007%	0.000%	-	-	0.000%	-	-	0.000%	-	-
7.7.2.5	Standard cu wire # 30mm2	400.00	mtrs	100.00	40,000.00	0.003%	0.000%	-	-	0.000%	-	-	0.000%	-	-
7.7.2.7	Standard cu wire # 50mm2		mtrs				0.000%	-	-	0.000%	-	-	0.000%	-	-
	Standard cu wire # 125mm2	460.00	mtrs	400.00	184,000.00	0.013%	0.000%	-	-	0.000%	-	-	0.000%	-	-
	Standard cu wire #250mm2	468.00	mtrs	700.00	327,600.00	0.023%	0.000%	-	-	0.000%	-	-	0.000%	-	-
7.7.2.8	Standard cu wire # 3.5mm2(Grounding)	10,600.00	mtrs	15.00	159,000.00	0.011%	0.000%	-	-	0.000%	-	-	0.000%	-	-
7.7.2.9	Standard cu wire # 5.5mm2(Grounding)	2,560.00	mtrs	20.00	51,200.00	0.004%	0.000%	-	-	0.000%	-	-	0.000%	-	-
7.7.2.10	Standard cu wire # 8mm2(Grounding)	1,448.00	mtrs	30.00	43,440.00	0.003%	0.000%	-	-	0.000%	-	-	0.000%	-	-
7.7.2.10	Standard cu wire # 14mm2(Grounding)	122.00	mtrs	45.00	5,490.00	0.000%	0.000%	-	-	0.000%	-	-	0.000%	-	-
7.7.2.10	Standard cu wire # 30mm2(Grounding)	117.00	mtrs	100.00	11,700.00	0.001%	0.000%	-	-	0.000%	-	-	0.000%	-	-
7.7.2.11	Consumables (luqs, electrical tape, cable tie , guide wires,	1.00	lot	28,000.00	28,000.00	0.002%	0.000%	-	-	0.000%	-	-	0.000%	-	-



Project Name: Construction of 7-Storey; 248 Bed Hospital Building
 Location: Lacson St. Barangay Bata, Bacolod City
 Owner: Allied Care Experts (ACE) Inc.
 Duration : 22 Months
 Date Prepared: 28May2022



INTEGRATED PROGRESS ACCOMPLISHMENT AS OF END OF MAY 2022 BASED ON ACTUAL COST

Item No.	Description (Work Package)	Quantity	Unit	Unit Cost	Total Cost (Php)	% WT. PER ITEM	PREVIOUS MONTH			THIS MONTH			TO DATE			
							% Accomplishment	Quantity	Amount (Php)	% Accomplishment	Quantity	Amount (Php)	% Accomplishment	Quantity	Amount (Php)	
7.7.3	WIRING DEVICES & RECEPTACLES				507,320.00	0.035%	0.000%			0.000%			0.000%		P	
7.7.3.1	1 gang switch	88.00	sets	175.00	15,400.00	0.001%	0.000%	-	-	0.000%	-	-	0.000%	-	-	-
7.7.3.2	2 gang switch	96.00	sets	225.00	21,600.00	0.001%	0.000%	-	-	0.000%	-	-	0.000%	-	-	-
7.7.3.3	3 gang switch	27.00	sets	275.00	7,425.00	0.001%	0.000%	-	-	0.000%	-	-	0.000%	-	-	-
7.7.3.4	1 gang 3way switch	7.00	sets	185.00	1,295.00	0.000%	0.000%	-	-	0.000%	-	-	0.000%	-	-	-
	1 gang 4way switch	4.00	sets	200.00	800.00	0.000%	0.000%	-	-	0.000%	-	-	0.000%	-	-	-
7.7.3.5	Duplex Convenience outlet with ground	107.00	sets	700.00	74,900.00	0.005%	0.000%	-	-	0.000%	-	-	0.000%	-	-	-
7.7.3.6	Single Convenience outlet	138.00	sets	600.00	82,800.00	0.006%	0.000%	-	-	0.000%	-	-	0.000%	-	-	-
7.7.3.7	Convenience outlet(CCO)	6.00	sets	700.00	4,200.00	0.000%	0.000%	-	-	0.000%	-	-	0.000%	-	-	-
7.7.3.8	Convenience outlet(HS)	17.00	sets	700.00	11,900.00	0.001%	0.000%	-	-	0.000%	-	-	0.000%	-	-	-
7.7.3.9	Convenience outlet(HD+SD-PWD)(GFCI)	22.00	sets	12,000.00	264,000.00	0.018%	0.000%	-	-	0.000%	-	-	0.000%	-	-	-
7.7.3.10	Convenience outlet(HD+SD)(GFCI)		assy				0.000%	-	-	0.000%	-	-	0.000%	-	-	-
7.7.3.11	Convenience outlet(HG - 4DUPLX)(MODULAR)		assy				0.000%	-	-	0.000%	-	-	0.000%	-	-	-
7.7.3.12	Consumables (electrical tape, cable tie , guide wires,anct	1.00	lot	23,000.00	23,000.00	0.002%	0.000%	-	-	0.000%	-	-	0.000%	-	-	-
							0.000%	-	-	0.000%	-	-	0.000%	-	-	-
							0.000%	-	-	0.000%	-	-	0.000%	-	-	-
7.7.4	LIGHTING FIXTURES & ACCESSORIES				714,200.00	0.049%	0.000%			0.000%			0.000%		P	
7.7.4.1	F3 - 18W-1300lm DAYLIGHT EDL112618DL	43.00	sets	800.00	34,400.00	0.002%	0.000%	-	-	0.000%	-	-	0.000%	-	-	-
7.7.4.2	F4 - 24W-1700lm DAYLIGHT EDL1224DL	65.00	sets	800.00	52,000.00	0.004%	0.000%	-	-	0.000%	-	-	0.000%	-	-	-
7.7.4.3	F5 - 24W-1700lm DAYLIGHT EDL224DL	80.00	sets	800.00	64,000.00	0.004%	0.000%	-	-	0.000%	-	-	0.000%	-	-	-
7.7.4.4	F6 - 40W-3200lm DAYLIGHT ELU3040DL/1	459.00	sets	800.00	367,200.00	0.025%	0.000%	-	-	0.000%	-	-	0.000%	-	-	-
7.7.4.5	F7A - 20W, FL, DAYLIGHT, 2100lm INTERIOR LUMINAIRE	1.00	sets	800.00	800.00	0.000%	0.000%	-	-	0.000%	-	-	0.000%	-	-	-
7.7.4.6	F7B - 2-20W FL, DAYLIGHT, 4200lm INTERIOR LUMINAIRE	77.00	sets	800.00	61,600.00	0.004%	0.000%	-	-	0.000%	-	-	0.000%	-	-	-
7.7.4.7	F7C - 2-20W, FL, DAYLIGHT, 4200lm MOISTURE & DUST	28.00	sets	800.00	22,400.00	0.002%	0.000%	-	-	0.000%	-	-	0.000%	-	-	-
7.7.4.8	F7C - EB		sets				0.000%	-	-	0.000%	-	-	0.000%	-	-	-
7.7.4.9	F8 - 76W-3970 4000K(WHITE) XDE 951401	111.00	sets	800.00	88,800.00	0.006%	0.000%	-	-	0.000%	-	-	0.000%	-	-	-
7.7.4.10	High bay light		sets				0.000%	-	-	0.000%	-	-	0.000%	-	-	-
7.7.4.11	Emergency light	126.00	sets	-			0.000%	-	-	0.000%	-	-	0.000%	-	-	-
7.7.4.12	Exit light	12.00	sets	-			0.000%	-	-	0.000%	-	-	0.000%	-	-	-
7.7.4.13	Consumables (electrical tape, cable tie , guide wires,anct	1.00	lot	23,000.00	23,000.00	0.002%	0.000%	-	-	0.000%	-	-	0.000%	-	-	-
							0.000%	-	-	0.000%	-	-	0.000%	-	-	-
7.7.5	ELECTRICAL EQUIPMENTS & APPARATUS				131,500.00	0.009%	0.000%			0.000%			0.000%		P	
7.7.5.1	N.DP1.6	1.00	assy	3,000.00	3,000.00	0.000%	0.000%	-	-	0.000%	-	-	0.000%	-	-	-
7.7.5.2	N.PP.6A	1.00	assy	2,500.00	2,500.00	0.000%	0.000%	-	-	0.000%	-	-	0.000%	-	-	-
7.7.5.3	N.PB.6-PR1	1.00	assy	2,000.00	2,000.00	0.000%	0.000%	-	-	0.000%	-	-	0.000%	-	-	-
7.7.5.4	N.PB.6-PR2	1.00	assy	2,000.00	2,000.00	0.000%	0.000%	-	-	0.000%	-	-	0.000%	-	-	-
7.7.5.5	N.PB.6-PR3	1.00	assy	2,000.00	2,000.00	0.000%	0.000%	-	-	0.000%	-	-	0.000%	-	-	-
7.7.5.6	N.PB.6-PR4	1.00	assy	2,000.00	2,000.00	0.000%	0.000%	-	-	0.000%	-	-	0.000%	-	-	-
7.7.5.7	N.PB.6-PR5	1.00	assy	2,000.00	2,000.00	0.000%	0.000%	-	-	0.000%	-	-	0.000%	-	-	-
7.7.5.8	N.PB.6-PR6	1.00	assy	2,000.00	2,000.00	0.000%	0.000%	-	-	0.000%	-	-	0.000%	-	-	-
7.7.5.9	N.PB.6-PR7	1.00	assy	2,000.00	2,000.00	0.000%	0.000%	-	-	0.000%	-	-	0.000%	-	-	-
7.7.5.10	N.PB.6-PR8	1.00	assy	2,000.00	2,000.00	0.000%	0.000%	-	-	0.000%	-	-	0.000%	-	-	-
7.7.5.11	N.PB.6-PR9	1.00	assy	2,000.00	2,000.00	0.000%	0.000%	-	-	0.000%	-	-	0.000%	-	-	-
7.7.5.12	N.PB.6-PR10	1.00	assy	2,000.00	2,000.00	0.000%	0.000%	-	-	0.000%	-	-	0.000%	-	-	-
7.7.5.13	N.PB.6-PR11	1.00	assy	2,000.00	2,000.00	0.000%	0.000%	-	-	0.000%	-	-	0.000%	-	-	-
7.7.5.14	N.PB.6-PR12	1.00	assy	2,000.00	2,000.00	0.000%	0.000%	-	-	0.000%	-	-	0.000%	-	-	-
7.7.5.15	N.PB.6-PR13	1.00	assy	2,000.00	2,000.00	0.000%	0.000%	-	-	0.000%	-	-	0.000%	-	-	-
7.7.5.16	N.PB.6-PR14	1.00	assy	2,000.00	2,000.00	0.000%	0.000%	-	-	0.000%	-	-	0.000%	-	-	-
7.7.5.17	N.PB.6-PR15	1.00	assy	2,000.00	2,000.00	0.000%	0.000%	-	-	0.000%	-	-	0.000%	-	-	-
7.7.5.18	N.PB.6-PR16	1.00	assy	2,000.00	2,000.00	0.000%	0.000%	-	-	0.000%	-	-	0.000%	-	-	-
7.7.5.19	N.PB.6-PR17	1.00	assy	2,000.00	2,000.00	0.000%	0.000%	-	-	0.000%	-	-	0.000%	-	-	-
7.7.5.20	N.PB.6-PR18	1.00	assy	2,000.00	2,000.00	0.000%	0.000%	-	-	0.000%	-	-	0.000%	-	-	-
7.7.5.21	N.PB.6-PR19	1.00	assy	2,000.00	2,000.00	0.000%	0.000%	-	-	0.000%	-	-	0.000%	-	-	-
7.7.5.22	N.PB.6-PR20	1.00	assy	2,000.00	2,000.00	0.000%	0.000%	-	-	0.000%	-	-	0.000%	-	-	-
7.7.5.23	N.PB.6-PR21	1.00	assy	2,000.00	2,000.00	0.000%	0.000%	-	-	0.000%	-	-	0.000%	-	-	-
7.7.5.24	N.PB.6-PR22	1.00	assy	2,000.00	2,000.00	0.000%	0.000%	-	-	0.000%	-	-	0.000%	-	-	-
7.7.5.25	N.PB.6-PR23	1.00	assy	2,000.00	2,000.00	0.000%	0.000%	-	-	0.000%	-	-	0.000%	-	-	-
7.7.5.26	N.PP.6B	1.00	assy	3,000.00	3,000.00	0.000%	0.000%	-	-	0.000%	-	-	0.000%	-	-	-
7.7.5.27	N.PB.6-PS1	1.00	assy	2,000.00	2,000.00	0.000%	0.000%	-	-	0.000%	-	-	0.000%	-	-	-
7.7.5.28	N.PB.6-PS2	1.00	assy	2,000.00	2,000.00	0.000%	0.000%	-	-	0.000%	-	-	0.000%	-	-	-
7.7.5.29	N.PB.6-PS3	1.00	assy	2,000.00	2,000.00	0.000%	0.000%	-	-	0.000%	-	-	0.000%	-	-	-
7.7.5.30	N.PB.6-PS4	1.00	assy	2,000.00	2,000.00	0.000%	0.000%	-	-	0.000%	-	-	0.000%	-	-	-
7.7.5.31	N.PB.6-PS5	1.00	assy	2,000.00	2,000.00	0.000%	0.000%	-	-	0.000%	-	-	0.000%	-	-	-
7.7.5.32	N.PB.6-PS6	1.00	assy	2,000.00	2,000.00	0.000%	0.000%	-	-	0.000%	-	-	0.000%	-	-	-
7.7.5.33	N.PB.6-PS7	1.00	assy	2,000.00	2,000.00	0.000%	0.000%	-	-	0.000%	-	-	0.000%	-	-	-
7.7.5.34	N.PB.6-PS8	1.00	assy	2,000.00	2,000.00	0.000%	0.000%	-	-	0.000%	-	-	0.000%	-	-	-
7.7.5.35	N.PB.6-PS9	1.00	assy	2,000.00	2,000.00	0.000%	0.000%	-	-	0.000%	-	-	0.000%	-	-	-
7.7.5.36	N.PB.6-PS10	1.00	assy	2,000.00	2,000.00	0.000%	0.000%	-	-	0.000%	-	-	0.000%	-	-	-
7.7.5.37	N.PB.6-PS11	1.00	assy	2,000.00	2,000.00	0.000%	0.000%	-	-	0.000%	-	-	0.000%	-	-	-
7.7.5.38	N.PB.6-JS1	1.00	assy	2,000.00	2,000.00	0.000%	0.000%	-	-	0.000%	-	-	0.000%	-	-	-
7.7.5.39	N.PB.6-JS2	1.00	assy	2,000.00	2,000.00	0.000%	0.000%	-	-	0.000%	-	-	0.000%	-	-	-
7.7.5.40	N.PB.6-JS3	1.00	assy	2,000.00	2,000.00	0.000%	0.000%	-	-	0.000%	-	-	0.000%	-	-	-
7.7.5.41	N.PB.6-JS4	1.00	assy	2,000.00	2,000.00	0.000%	0.000%	-	-	0.0						



Project Name: Construction of 7-Storey; 248 Bed Hospital Building
 Location: Lacson St. Barangay Bata, Bacolod City
 Owner: Allied Care Experts (ACE) Inc.
 Duration : 22 Months
 Date Prepared: 28May2022



INTEGRATED PROGRESS ACCOMPLISHMENT AS OF END OF MAY 2022 BASED ON ACTUAL COST

Item No.	Description (Work Package)	Quantity	Unit	Unit Cost	Total Cost (Php)	% WT. PER ITEM	PREVIOUS MONTH			THIS MONTH			TO DATE		
							% Accomplishment	Quantity	Amount (Php)	% Accomplishment	Quantity	Amount (Php)	% Accomplishment	Quantity	Amount (Php)
7.7.5.43	N.PB.6-JS6	1.00	assy	2,000.00	2,000.00	0.000%	0.000%	-	-	0.000%	-	-	0.000%	-	-
7.7.5.44	N.PB.6-JS7	1.00	assy	2,000.00	2,000.00	0.000%	0.000%	-	-	0.000%	-	-	0.000%	-	-
7.7.5.45	N.PB.6-JS8	1.00	assy	2,000.00	2,000.00	0.000%	0.000%	-	-	0.000%	-	-	0.000%	-	-
7.7.5.46	N.PB.6-JS9	1.00	assy	2,000.00	2,000.00	0.000%	0.000%	-	-	0.000%	-	-	0.000%	-	-
7.7.5.47	N.PB.6-JS10	1.00	assy	2,000.00	2,000.00	0.000%	0.000%	-	-	0.000%	-	-	0.000%	-	-
7.7.5.48	N.PB.6-JS11	1.00	assy	2,000.00	2,000.00	0.000%	0.000%	-	-	0.000%	-	-	0.000%	-	-
7.7.5.49	N.PB.6-JS12	1.00	assy	2,000.00	2,000.00	0.000%	0.000%	-	-	0.000%	-	-	0.000%	-	-
7.7.5.50	N.PB.6-ISO	1.00	assy	2,000.00	2,000.00	0.000%	0.000%	-	-	0.000%	-	-	0.000%	-	-
7.7.5.51	C.DP1.6	1.00	assy	3,000.00	3,000.00	0.000%	0.000%	-	-	0.000%	-	-	0.000%	-	-
7.7.5.52	C1.DP1.6	1.00	assy	2,000.00	2,000.00	0.000%	0.000%	-	-	0.000%	-	-	0.000%	-	-
7.7.5.53	C1.PB.6-PR1	1.00	assy	2,000.00	2,000.00	0.000%	0.000%	-	-	0.000%	-	-	0.000%	-	-
7.7.5.54	C1.PB.6-PR2	1.00	assy	2,000.00	2,000.00	0.000%	0.000%	-	-	0.000%	-	-	0.000%	-	-
7.7.5.55	C1.PB.6-PR3	1.00	assy	2,000.00	2,000.00	0.000%	0.000%	-	-	0.000%	-	-	0.000%	-	-
7.7.5.56	C1.PB.6-PR4	1.00	assy	2,000.00	2,000.00	0.000%	0.000%	-	-	0.000%	-	-	0.000%	-	-
7.7.5.57	C1.PB.6-PR5	1.00	assy	2,000.00	2,000.00	0.000%	0.000%	-	-	0.000%	-	-	0.000%	-	-
7.7.5.58	C1.PB.6-PR6	1.00	assy	2,000.00	2,000.00	0.000%	0.000%	-	-	0.000%	-	-	0.000%	-	-
7.7.5.59	C1.PB.6-PR7	1.00	assy	2,000.00	2,000.00	0.000%	0.000%	-	-	0.000%	-	-	0.000%	-	-
7.7.5.60	C1.PB.6-PR8	1.00	assy	2,000.00	2,000.00	0.000%	0.000%	-	-	0.000%	-	-	0.000%	-	-
7.7.5.61	C1.PB.6-PR9	1.00	assy	2,000.00	2,000.00	0.000%	0.000%	-	-	0.000%	-	-	0.000%	-	-
7.7.5.62	C1.PB.6-PR10	1.00	assy	2,000.00	2,000.00	0.000%	0.000%	-	-	0.000%	-	-	0.000%	-	-
7.7.5.63	C1.PB.6-PR11	1.00	assy	2,000.00	2,000.00	0.000%	0.000%	-	-	0.000%	-	-	0.000%	-	-
7.7.5.64	C1.PB.6-PR12	1.00	assy	2,000.00	2,000.00	0.000%	0.000%	-	-	0.000%	-	-	0.000%	-	-
7.7.5	ELECTRICAL EQUIPMENTS & APPARATUS - CONT'D				161,000.00	0.011%	0.000%			0.000%			0.000%		P -
7.7.5.65	C1.PB.6-PR13	1.00	assy	2,000.00	2,000.00	0.000%	0.000%	-	-	0.000%	-	-	0.000%	-	-
7.7.5.66	C1.PB.6-PR14	1.00	assy	2,000.00	2,000.00	0.000%	0.000%	-	-	0.000%	-	-	0.000%	-	-
7.7.5.67	C1.PB.6-PR15	1.00	assy	2,000.00	2,000.00	0.000%	0.000%	-	-	0.000%	-	-	0.000%	-	-
7.7.5.68	C1.PB.6-PR16	1.00	assy	2,000.00	2,000.00	0.000%	0.000%	-	-	0.000%	-	-	0.000%	-	-
7.7.5.69	C1.PB.6-PR17	1.00	assy	2,000.00	2,000.00	0.000%	0.000%	-	-	0.000%	-	-	0.000%	-	-
7.7.5.70	C1.PB.6-PR18	1.00	assy	2,000.00	2,000.00	0.000%	0.000%	-	-	0.000%	-	-	0.000%	-	-
7.7.5.71	C1.PB.6-PR19	1.00	assy	2,000.00	2,000.00	0.000%	0.000%	-	-	0.000%	-	-	0.000%	-	-
7.7.5.72	C1.PB.6-PR20	1.00	assy	2,000.00	2,000.00	0.000%	0.000%	-	-	0.000%	-	-	0.000%	-	-
7.7.5.73	C1.PB.6-PR21	1.00	assy	2,000.00	2,000.00	0.000%	0.000%	-	-	0.000%	-	-	0.000%	-	-
7.7.5.74	C1.PB.6-PR22	1.00	assy	2,000.00	2,000.00	0.000%	0.000%	-	-	0.000%	-	-	0.000%	-	-
7.7.5.75	C1.PB.6-PR23	1.00	assy	2,000.00	2,000.00	0.000%	0.000%	-	-	0.000%	-	-	0.000%	-	-
7.7.5.76	C1.PB.7-KIT	1.00	assy	2,000.00	2,000.00	0.000%	0.000%	-	-	0.000%	-	-	0.000%	-	-
7.7.5.77	C2.DP1.6	1.00	assy	3,000.00	3,000.00	0.000%	0.000%	-	-	0.000%	-	-	0.000%	-	-
7.7.5.78	C2.PB.6-PS1	1.00	assy	2,000.00	2,000.00	0.000%	0.000%	-	-	0.000%	-	-	0.000%	-	-
7.7.5.79	C2.PB.6-PS2	1.00	assy	2,000.00	2,000.00	0.000%	0.000%	-	-	0.000%	-	-	0.000%	-	-
7.7.5.80	C2.PB.6-PS3	1.00	assy	2,000.00	2,000.00	0.000%	0.000%	-	-	0.000%	-	-	0.000%	-	-
7.7.5.81	C2.PB.6-PS4	1.00	assy	2,000.00	2,000.00	0.000%	0.000%	-	-	0.000%	-	-	0.000%	-	-
7.7.5.82	C2.PB.6-PS5	1.00	assy	2,000.00	2,000.00	0.000%	0.000%	-	-	0.000%	-	-	0.000%	-	-
7.7.5.83	C2.PB.6-PS6	1.00	assy	2,000.00	2,000.00	0.000%	0.000%	-	-	0.000%	-	-	0.000%	-	-
7.7.5.84	C2.PB.6-PS7	1.00	assy	2,000.00	2,000.00	0.000%	0.000%	-	-	0.000%	-	-	0.000%	-	-
7.7.5.85	C2.PB.6-PS8	1.00	assy	2,000.00	2,000.00	0.000%	0.000%	-	-	0.000%	-	-	0.000%	-	-
7.7.5.86	C2.PB.6-PS9	1.00	assy	2,000.00	2,000.00	0.000%	0.000%	-	-	0.000%	-	-	0.000%	-	-
7.7.5.87	C2.PB.6-PS10	1.00	assy	2,000.00	2,000.00	0.000%	0.000%	-	-	0.000%	-	-	0.000%	-	-
7.7.5.88	C2.PB.6-PS11	1.00	assy	2,000.00	2,000.00	0.000%	0.000%	-	-	0.000%	-	-	0.000%	-	-
7.7.5.89	C2.PB.6-JS1	1.00	assy	2,000.00	2,000.00	0.000%	0.000%	-	-	0.000%	-	-	0.000%	-	-
7.7.5.90	C2.PB.6-JS2	1.00	assy	2,000.00	2,000.00	0.000%	0.000%	-	-	0.000%	-	-	0.000%	-	-
7.7.5.91	C2.PB.6-JS3	1.00	assy	2,000.00	2,000.00	0.000%	0.000%	-	-	0.000%	-	-	0.000%	-	-
7.7.5.92	C2.PB.6-JS4	1.00	assy	2,000.00	2,000.00	0.000%	0.000%	-	-	0.000%	-	-	0.000%	-	-
7.7.5.93	C2.PB.6-JS5	1.00	assy	2,000.00	2,000.00	0.000%	0.000%	-	-	0.000%	-	-	0.000%	-	-
7.7.5.94	C2.PB.6-JS6	1.00	assy	2,000.00	2,000.00	0.000%	0.000%	-	-	0.000%	-	-	0.000%	-	-
7.7.5.95	C2.PB.6-JS7	1.00	assy	2,000.00	2,000.00	0.000%	0.000%	-	-	0.000%	-	-	0.000%	-	-
7.7.5.96	C2.PB.6-JS8	1.00	assy	2,000.00	2,000.00	0.000%	0.000%	-	-	0.000%	-	-	0.000%	-	-
7.7.5.97	C2.PB.6-JS9	1.00	assy	2,000.00	2,000.00	0.000%	0.000%	-	-	0.000%	-	-	0.000%	-	-
7.7.5.98	C2.PB.6-JS10	1.00	assy	2,000.00	2,000.00	0.000%	0.000%	-	-	0.000%	-	-	0.000%	-	-
7.7.5.99	C2.PB.6-JS11	1.00	assy	2,000.00	2,000.00	0.000%	0.000%	-	-	0.000%	-	-	0.000%	-	-
7.7.5.100	C2.PB.6-JS12	1.00	assy	2,000.00	2,000.00	0.000%	0.000%	-	-	0.000%	-	-	0.000%	-	-
7.7.5.101	C2.PB.6-ISO	1.00	assy	3,000.00	3,000.00	0.000%	0.000%	-	-	0.000%	-	-	0.000%	-	-
7.7.5.102	LSB.DP1.6	1.00	assy	2,000.00	2,000.00	0.000%	0.000%	-	-	0.000%	-	-	0.000%	-	-
7.7.5.103	LSB.PB.6-ES	1.00	assy	2,000.00	2,000.00	0.000%	0.000%	-	-	0.000%	-	-	0.000%	-	-
7.7.5.104	E.DP1.6	1.00	assy	3,000.00	3,000.00	0.000%	0.000%	-	-	0.000%	-	-	0.000%	-	-
7.7.5.105	ECB WATER HEATER	1.00	assy	1,500.00	1,500.00	0.000%	0.000%	-	-	0.000%	-	-	0.000%	-	-
7.7.5.106	ECB WATER HEATER	1.00	assy	1,500.00	1,500.00	0.000%	0.000%	-	-	0.000%	-	-	0.000%	-	-
7.7.5.107	E.DP2.6	1.00	assy	-	-	-	0.000%	-	-	0.000%	-	-	0.000%	-	-
7.7.5.108	Consumables (electrical tape, cable tie , guide wires,anch	1.00	lot	75,000.00	75,000.00	0.005%	0.000%	-	-	0.000%	-	-	0.000%	-	-
7.7.6	TESTING & COMMISSIONING				80,000.00	0.006%	0.000%			0.000%			0.000%		P -
7.7.6.1	Standard Testing and Commissioning , Factory Acceptance,trainings and Hand over	1.00	lot	80,000.00	80,000.00	0.006%	0.000%	-	-	0.000%	-	-	0.000%	-	-
	ELECTRICAL WORKS - SEVENTH FLOOR				2,216,060.00	0.153%	0.000%			0.000%			0.000%		P -



Project Name: Construction of 7-Storey; 248 Bed Hospital Building
 Location: Lacson St. Barangay Bata, Bacolod City
 Owner: Allied Care Experts (ACE) Inc.
 Duration : 22 Months
 Date Prepared: 28May2022



INTEGRATED PROGRESS ACCOMPLISHMENT AS OF END OF MAY 2022 BASED ON ACTUAL COST

Item No.	Description (Work Package)	Quantity	Unit	Unit Cost	Total Cost (Php)	% WT. PER ITEM	PREVIOUS MONTH			THIS MONTH			TO DATE		
							% Accomplishment	Quantity	Amount (Php)	% Accomplishment	Quantity	Amount (Php)	% Accomplishment	Quantity	Amount (Php)
7.8.1	ROUGHING - INS				-										
7.9.2	WIRES & CABLES (THHN/ TW)				512,500.00	0.035%	0.000%			0.000%					P
7.9.2.1	Standard cu wire # 3.5mm2	20,050.00	mtrs	15.00	300,750.00	0.021%	0.000%	-	-	0.000%	-	-	-	-	-
7.9.2.2	Standard cu wire # 5.5mm2	6,050.00	mtrs	20.00	121,000.00	0.008%	0.000%	-	-	0.000%	-	-	-	-	-
7.9.2.7	Standard cu wire # 8mm2		mtrs				0.000%	-	-	0.000%	-	-	-	-	-
7.9.2.8	Standard cu wire # 3.5mm2(Grounding)	1,050.00	mtrs	15.00	15,750.00	0.001%	0.000%	-	-	0.000%	-	-	-	-	-
7.9.2.9	Standard cu wire # 5.5mm2(Grounding)	2,600.00	mtrs	20.00	52,000.00	0.004%	0.000%	-	-	0.000%	-	-	-	-	-
7.9.2.10	Consumables (lugs, electrical tape, cable tie , guide wires,	1.00	mtrs	23,000.00	23,000.00	0.002%	0.000%	-	-	0.000%	-	-	-	-	-
7.8.3	WIRING DEVICES & RECEPTACLES				766,960.00	0.053%	0.000%			0.000%					P
7.8.3.1	1 gang switch	50.00	sets	175.00	8,750.00	0.001%	0.000%	-	-	0.000%	-	-	-	-	-
7.8.3.2	2 gang switch	55.00	sets	225.00	12,375.00	0.001%	0.000%	-	-	0.000%	-	-	-	-	-
7.8.3.3	3 gang switch	15.00	sets	275.00	4,125.00	0.000%	0.000%	-	-	0.000%	-	-	-	-	-
	1 gang 3way switch	6.00	sets	185.00	1,110.00	0.000%	0.000%	-	-	0.000%	-	-	-	-	-
7.8.3.4	Duplex Convenience outlet with ground	268.00	sets	650.00	174,200.00	0.012%	0.000%	-	-	0.000%	-	-	-	-	-
7.8.3.5	Single Convenience outlet	7.00	sets	600.00	4,200.00	0.000%	0.000%	-	-	0.000%	-	-	-	-	-
7.8.3.6	Convenience outlet(HS)	16.00	sets	700.00	11,200.00	0.001%	0.000%	-	-	0.000%	-	-	-	-	-
7.8.3.7	Convenience outlet(HD+SD)(GFCI)	22.00	sets	12,000.00	264,000.00	0.018%	0.000%	-	-	0.000%	-	-	-	-	-
7.8.3.8	Convenience outlet(HD+SD-PWD)(GFCI)	22.00	assy	12,000.00	264,000.00	0.018%	0.000%	-	-	0.000%	-	-	-	-	-
7.8.3.9	Consumables (electrical tape, cable tie , guide wires,anct	1.00	lot	23,000.00	23,000.00	0.002%	0.000%	-	-	0.000%	-	-	-	-	-
7.8.4	LIGHTING FIXTURES & ACCESSORIES				815,600.00	0.056%	0.000%			0.000%					P
7.8.4.1	F3 - 18W-1300lm DAYLIGHT EDL112618DL	36.00	sets	800.00	28,800.00	0.002%	0.000%	-	-	0.000%	-	-	-	-	-
7.8.4.2	F4 - 24W-1700lm DAYLIGHT EDL1224DL	25.00	sets	800.00	20,000.00	0.001%	0.000%	-	-	0.000%	-	-	-	-	-
7.8.4.3	F5 - 24W-1700lm DAYLIGHT EDL2224DL	223.00	sets	800.00	178,400.00	0.012%	0.000%	-	-	0.000%	-	-	-	-	-
7.8.4.4	F6 - 40W-3200lm DAYLIGHT ELU3040DL/1	293.00	sets	800.00	234,400.00	0.016%	0.000%	-	-	0.000%	-	-	-	-	-
7.8.4.5	F7A - 20W, FL, DAYLIGHT, 2100lm INTERIOR LUMINAIRE	4.00	sets	800.00	3,200.00	0.000%	0.000%	-	-	0.000%	-	-	-	-	-
7.8.4.6	F7B - 2-20W FL, DAYLIGHT, 4200lm INTERIOR LUMINAIRE	151.00	sets	800.00	120,800.00	0.008%	0.000%	-	-	0.000%	-	-	-	-	-
7.8.4.7	F7C - 2-20W, FL, DAYLIGHT, 4200lm MOISTURE & DUSTPROOF, IP65 INTERIOR LUMINAIRE	15.00	sets	800.00	12,000.00	0.001%	0.000%	-	-	0.000%	-	-	-	-	-
7.8.4.8	F7C - EB		sets				0.000%	-	-	0.000%	-	-	-	-	-
7.8.4.9	F8 - 76W-3970 4000K(WHITE) XDE 951401		sets				0.000%	-	-	0.000%	-	-	-	-	-
7.8.4.10	High bay light	15.00	sets	1,000.00	15,000.00	0.001%	0.000%	-	-	0.000%	-	-	-	-	-
7.8.4.11	Emergency light	147.00	sets	800.00	117,600.00	0.008%	0.000%	-	-	0.000%	-	-	-	-	-
7.8.4.12	Exit light	13.00	sets	800.00	10,400.00	0.001%	0.000%	-	-	0.000%	-	-	-	-	-
7.8.4.13	Consumables (electrical tape, cable tie , guide wires,anct	1.00	lot	75,000.00	75,000.00	0.005%	0.000%	-	-	0.000%	-	-	-	-	-
7.8.5	ELECTRICAL EQUIPMENTS & APPARATUS				76,000.00	0.005%	0.000%			0.000%					P
7.8.5.1	N.DP1.7	1.00	assy	3,000.00	3,000.00	0.000%	0.000%	-	-	0.000%	-	-	-	-	-
7.8.5.2	N.PB.7-FAD	1.00	assy	2,000.00	2,000.00	0.000%	0.000%	-	-	0.000%	-	-	-	-	-
7.8.5.3	N.PB.7-AO	1.00	assy	2,000.00	2,000.00	0.000%	0.000%	-	-	0.000%	-	-	-	-	-
7.8.5.4	N.PB.7-AU	1.00	assy	2,000.00	2,000.00	0.000%	0.000%	-	-	0.000%	-	-	-	-	-
7.8.5.5	N.PB.7-MRD	1.00	assy	2,000.00	2,000.00	0.000%	0.000%	-	-	0.000%	-	-	-	-	-
7.8.5.6	N.PB.7-HR	1.00	assy	2,000.00	2,000.00	0.000%	0.000%	-	-	0.000%	-	-	-	-	-
7.8.5.7	N.PB.7-DEPT	1.00	assy	2,000.00	2,000.00	0.000%	0.000%	-	-	0.000%	-	-	-	-	-
7.8.5.8	N.PB.7-BR	1.00	assy	2,000.00	2,000.00	0.000%	0.000%	-	-	0.000%	-	-	-	-	-
7.8.5.9	N.PB.7-EO	1.00	assy	2,000.00	2,000.00	0.000%	0.000%	-	-	0.000%	-	-	-	-	-
7.8.5.10	N.DP1.RD	1.00	assy	3,000.00	3,000.00	0.000%	0.000%	-	-	0.000%	-	-	-	-	-
7.8.5.11	LSB.DP1.7	1.00	assy	2,000.00	2,000.00	0.000%	0.000%	-	-	0.000%	-	-	-	-	-
7.8.5.12	LSB.PB.7-ES	1.00	assy	2,000.00	2,000.00	0.000%	0.000%	-	-	0.000%	-	-	-	-	-
7.8.5.13	LSB.DP1.RD	1.00	assy	2,000.00	2,000.00	0.000%	0.000%	-	-	0.000%	-	-	-	-	-
7.8.5.14	E.DP1.7	1.00	assy	3,000.00	3,000.00	0.000%	0.000%	-	-	0.000%	-	-	-	-	-
7.8.5.15	Consumables (electrical tape, cable tie , guide wires,anct	1.00	lot	45,000.00	45,000.00	0.003%	0.000%	-	-	0.000%	-	-	-	-	-
7.8.6	TESTING & COMMISSIONING				45,000.00	0.003%	0.000%			0.000%					P
7.8.6.1	Standard Testing and Commissioning , Factory Acceptance	1.00	lot	45,000.00	45,000.00	0.003%	0.000%	-	-	0.000%	-	-	-	-	-
ELECTRICAL WORKS - ROOF DECK					2,606,425.00	0.180%	0.000%			0.000%					P
7.9.1	ROUGHING - INS				-										
7.9.2	WIRES & CABLES (THHN/ TW)				2,315,500.00	0.160%	0.000%			0.000%					P
7.9.2.1	Standard cu wire # 3.5mm2	12,000.00	mtrs	15.00	180,000.00	0.012%	0.000%	-	-	0.000%	-	-	-	-	-
7.9.2.2	Standard cu wire # 8mm2	5,000.00	mtrs	20.00	100,000.00	0.007%	0.000%	-	-	0.000%	-	-	-	-	-
7.9.2.7	Standard cu wire # 80mm2	508.00	mtrs	250.00	127,000.00	0.009%	0.000%	-	-	0.000%	-	-	-	-	-
7.9.2.8	Standard cu wire # 150mm2	1,496.00	mtrs	450.00	673,200.00	0.046%	0.000%	-	-	0.000%	-	-	-	-	-
7.9.2.9	Standard cu wire # 250mm2	1,440.00	mtrs	700.00	1,008,000.00	0.069%	0.000%	-	-	0.000%	-	-	-	-	-
7.9.2.10	Standard cu wire # 3.5mm2(Grounding)	6,000.00	mtrs	15.00	90,000.00	0.006%	0.000%	-	-	0.000%	-	-	-	-	-
	Standard cu wire # 5.5mm2(Grounding)	2,606.00	mtrs	20.00	52,120.00	0.004%	0.000%	-	-	0.000%	-	-	-	-	-
	Standard cu wire # 22mm2(Grounding)	374.00	mtrs	70.00	26,180.00	0.002%	0.000%	-	-	0.000%	-	-	-	-	-
	Standard cu wire # 30mm2(Grounding)	360.00	mtrs	100.00	36,000.00	0.002%	0.000%	-	-	0.000%	-	-	-	-	-
	Consumables (lugs, electrical tape, cable tie , guide wires,	1.00	lot	23,000.00	23,000.00	0.002%	0.000%	-	-	0.000%	-	-	-	-	-



Project Name: Construction of 7-Storey; 248 Bed Hospital Building
 Location: Lacson St. Barangay Bata, Bacolod City
 Owner: Allied Care Experts (ACE) Inc.
 Duration : 22 Months
 Date Prepared: 28May2022

ASIA PACIFIC MEDICAL CENTER BACOLOD INC.,



INTEGRATED PROGRESS ACCOMPLISHMENT AS OF END OF MAY 2022 BASED ON ACTUAL COST

Item No.	Description (Work Package)	Quantity	Unit	Unit Cost	Total Cost (Php)	% WT. PER ITEM	PREVIOUS MONTH			THIS MONTH			TO DATE		
							% Accomplishment	Quantity	Amount (Php)	% Accomplishment	Quantity	Amount (Php)	% Accomplishment	Quantity	Amount (Php)
7.9.3	WIRING DEVICES & RECEPTACLES				74,525.00	0.005%	0.000%	-	-	0.000%	-	-	0.000%	-	-
7.9.3.1	1 gang switch	9.00	sets	175.00	1,575.00	0.000%	0.000%	-	-	0.000%	-	-	0.000%	-	-
7.9.3.2	2 gang 3way switch	6.00	sets	225.00	1,350.00	0.000%	0.000%	-	-	0.000%	-	-	0.000%	-	-
7.9.3.3	Timer	2.00	sets	2,500.00	5,000.00	0.000%	0.000%	-	-	0.000%	-	-	0.000%	-	-
7.9.3.4	Single Convenience outlet	6.00	sets	600.00	3,600.00	0.000%	0.000%	-	-	0.000%	-	-	0.000%	-	-
7.9.3.5	Duplex Convenience outlet with ground	50.00	sets	700.00	35,000.00	0.002%	0.000%	-	-	0.000%	-	-	0.000%	-	-
7.9.3.6	Consumables (electrical tape, cable tie , guide wires, and)	1.00	lot	28,000.00	28,000.00	0.002%	0.000%	-	-	0.000%	-	-	0.000%	-	-
7.9.4	LIGHTING FIXTURES & ACCESSORIES				147,400.00	0.010%	0.000%	-	-	0.000%	-	-	0.000%	-	-
7.9.4.1	F4 - 24W-1700lm DAYLIGHT EDL1224DL		sets				0.000%	-	-	0.000%	-	-	0.000%	-	-
7.9.4.2	F5 - 24W-1700lm DAYLIGHT EDL224DL	11.00	sets	800.00	8,800.00	0.001%	0.000%	-	-	0.000%	-	-	0.000%	-	-
7.9.4.3	F7A - 20W, FL, DAYLIGHT, 2100lm INTERIOR LUMINAIRE	13.00	sets	800.00	10,400.00	0.001%	0.000%	-	-	0.000%	-	-	0.000%	-	-
7.9.4.4	F7B - 2-20W FL, DAYLIGHT, 4200lm INTERIOR LUMINAIRE	18.00	sets	800.00	14,400.00	0.001%	0.000%	-	-	0.000%	-	-	0.000%	-	-
7.9.4.5	F7C - 2-20W, FL, DAYLIGHT, 4200lm MOISTURE & DUST	66.00	sets	800.00	52,800.00	0.004%	0.000%	-	-	0.000%	-	-	0.000%	-	-
7.9.4.6	F7C - EB		sets				0.000%	-	-	0.000%	-	-	0.000%	-	-
7.9.4.7	Emergency light	13.00	sets	800.00	10,400.00	0.001%	0.000%	-	-	0.000%	-	-	0.000%	-	-
7.9.4.8	Consumables (electrical tape, cable tie , guide wires, and)	7.00	sets	800.00	5,600.00	0.000%	0.000%	-	-	0.000%	-	-	0.000%	-	-
7.9.5	ELECTRICAL EQUIPMENTS & APPARATUS				41,000.00	0.003%	0.000%	-	-	0.000%	-	-	0.000%	-	-
7.9.5.1	LSB.DP1.RD	1.00	assy	2,500.00	2,500.00	0.000%	0.000%	-	-	0.000%	-	-	0.000%	-	-
7.9.5.2	E.DP1.RDA	1.00	assy	2,500.00	2,500.00	0.000%	0.000%	-	-	0.000%	-	-	0.000%	-	-
7.9.5.3	E.DP1.RD	1.00	assy	2,500.00	2,500.00	0.000%	0.000%	-	-	0.000%	-	-	0.000%	-	-
7.9.5.4	E.DP1.RDB	1.00	assy	2,500.00	2,500.00	0.000%	0.000%	-	-	0.000%	-	-	0.000%	-	-
7.9.5.5	E.DP1.RD-MR	1.00	assy	1,500.00	1,500.00	0.000%	0.000%	-	-	0.000%	-	-	0.000%	-	-
7.9.5.6	ECB - Helipad	1.00	assy	1,500.00	1,500.00	0.000%	0.000%	-	-	0.000%	-	-	0.000%	-	-
7.9.5.7	ECB Nema 3R		assy				0.000%	-	-	0.000%	-	-	0.000%	-	-
7.9.5.8	Consumables (electrical tape, cable tie , guide wires, and)	1.00	lot	28,000.00	28,000.00	0.002%	0.000%	-	-	0.000%	-	-	0.000%	-	-
7.9.6	TESTING & COMMISSIONING				28,000.00	0.002%	0.000%	-	-	0.000%	-	-	0.000%	-	-
7.9.6.1	Standard Testing and Commissioning , Factory Acceptance	1.00	lot	28,000.00	28,000.00	0.000%	0.000%	-	-	0.000%	-	-	0.000%	-	-
SUB-TOTAL ELECTRICAL WORKS					53,496,926.00	3.685%	0.000%	-	-	0.000%	-	-	0.000%	-	-
E	SANITARY/PLUMBING (BRAND : NELTEX)				44,295,885.00	3.051%	0.000%	-	-	0.000%	-	-	0.000%	-	-
9	Procurement, Installation, Pre-commissioning and Commissioning of the following														
9.1	Drain, Vent & Sewer Lines (UPVC s.1000)				20,161,242.00	1.389%	0.000%	-	-	0.000%	-	-	0.000%	-	-
9.1.1	Straight Pipes (Ø)														
9.1.1.1	300mm	160.00	lm	4,500.00	720,000.00	0.050%	0.000%	-	-	0.000%	-	-	0.000%	-	-
9.1.1.2	250mm	80.00	lm	2,580.00	206,400.00	0.014%	0.000%	-	-	0.000%	-	-	0.000%	-	-
9.1.1.3	200mm	150.00	lm	1,789.00	268,350.00	0.018%	0.000%	-	-	0.000%	-	-	0.000%	-	-
9.1.1.4	150mm	600.00	lm	980.00	588,000.00	0.041%	0.000%	-	-	0.000%	-	-	0.000%	-	-
9.1.1.5	100mm	4,800.00	lm	550.00	2,640,000.00	0.182%	0.000%	-	-	0.000%	-	-	0.000%	-	-
9.1.1.6	75mm	230.00	lm	380.00	87,400.00	0.006%	0.000%	-	-	0.000%	-	-	0.000%	-	-
9.1.1.7	50mm	7,800.00	lm	190.00	1,482,000.00	0.102%	0.000%	-	-	0.000%	-	-	0.000%	-	-
9.1.1.8	300MM RECYFIX PLUS Channel & Grate	330.00	lm	32,300.00	10,659,000.00	0.734%	0.000%	-	-	0.000%	-	-	0.000%	-	-
9.1.2	Fittings														
9.1.2.1	Reducers (Ø)														
9.1.2.1.1	200mmx150mm	10.00	pcs	1,100.00	11,000.00	0.001%	0.000%	-	-	0.000%	-	-	0.000%	-	-
9.1.2.1.2	150mmx100mm	250.00	pcs	650.00	162,500.00	0.011%	0.000%	-	-	0.000%	-	-	0.000%	-	-
9.1.2.2	Wye (Ø)														
9.1.2.2.1	250mmx200mm	9.00	pcs	6,800.00	61,200.00	0.004%	0.000%	-	-	0.000%	-	-	0.000%	-	-
9.1.2.2.2	200mmx150mm	5.00	pcs	1,800.00	9,000.00	0.001%	0.000%	-	-	0.000%	-	-	0.000%	-	-
9.1.2.2.3	150mmx150mm	16.00	pcs	1,500.00	24,000.00	0.002%	0.000%	-	-	0.000%	-	-	0.000%	-	-
9.1.2.2.4	150mmx 100mm	880.00	pcs	1,300.00	1,144,000.00	0.079%	0.000%	-	-	0.000%	-	-	0.000%	-	-
9.1.2.2.5	100mmx 100mm	880.00	pcs	280.00	246,400.00	0.017%	0.000%	-	-	0.000%	-	-	0.000%	-	-
9.1.2.2.6	100mmx 50mm	1,200.00	pcs	220.00	264,000.00	0.018%	0.000%	-	-	0.000%	-	-	0.000%	-	-
9.1.2.2.7	50mmx 50mm	132.00	pcs	70.00	9,240.00	0.001%	0.000%	-	-	0.000%	-	-	0.000%	-	-
9.1.2.3	Tee (Ø)														
9.1.2.3.1	150mmx 150mm	15.00	pcs	1,200.00	18,000.00	0.001%	0.000%	-	-	0.000%	-	-	0.000%	-	-
9.1.2.3.2	100mmx 50mm	120.00	pcs	260.00	31,200.00	0.002%	0.000%	-	-	0.000%	-	-	0.000%	-	-
9.1.2.3.3	50mmx 50mm	700.00	pcs	80.00	56,000.00	0.004%	0.000%	-	-	0.000%	-	-	0.000%	-	-
9.1.2.3.4	150X100MM - CROSS TEE	2.00	pcs	2,500.00	5,000.00	0.000%	0.000%	-	-	0.000%	-	-	0.000%	-	-
9.1.2.4	90° Elbow (Ø)														
9.1.2.4.1	150mm	5.00	pcs	550.00	2,750.00	0.000%	0.000%	-	-	0.000%	-	-	0.000%	-	-
9.1.2.4.2	100mm	15.00	pcs	160.00	2,400.00	0.000%	0.000%	-	-	0.000%	-	-	0.000%	-	-
9.1.2.4.3	50mm	3,500.00	pcs	58.00	203,000.00	0.014%	0.000%	-	-	0.000%	-	-	0.000%	-	-
9.1.2.5	45° Elbow (Ø)														
9.1.2.5.1	150mm	28.00	pcs	630.00	17,640.00	0.001%	0.000%	-	-	0.000%	-	-	0.000%	-	-
9.1.2.5.2	100mm	450.00	pcs	140.00	63,000.00	0.004%	0.000%	-	-	0.000%	-	-	0.000%	-	-
9.1.2.5.3	50mm	254.00	pcs	53.00	13,462.00	0.001%	0.000%	-	-	0.000%	-	-	0.000%	-	-
9.1.2.6	Clean Out (Ø)														
9.1.2.6.1	150mm	15.00	pcs	880.00	13,200.00	0.001%	0.000%	-	-	0.000%	-	-	0.000%	-	-
9.1.2.6.2	100mm	430.00	pcs	140.00	60,200.00	0.004%	0.000%	-	-	0.000%	-	-	0.000%	-	-



Project Name: Construction of 7-Storey; 248 Bed Hospital Building
 Location: Lacson St. Barangay Bata, Bacolod City
 Owner: Allied Care Experts (ACE) Inc.
 Duration : 22 Months
 Date Prepared: 28May2022



INTEGRATED PROGRESS ACCOMPLISHMENT AS OF END OF MAY 2022 BASED ON ACTUAL COST

Item No.	Description (Work Package)	Quantity	Unit	Unit Cost	Total Cost (Php)	% WT. PER ITEM	PREVIOUS MONTH			THIS MONTH			TO DATE		
							% Accomplishment	Quantity	Amount (Php)	% Accomplishment	Quantity	Amount (Php)	% Accomplishment	Quantity	Amount (Php)
	9.1.2.6.3 100mm - (Floor Clean Out)		pcs				0.000%	-	-	0.000%	-	-	0.000%	-	-
	9.1.2.7 Floor Drain (Ø)						0.000%	-	-	0.000%	-	-	0.000%	-	-
	9.1.2.7.1 100mm	600.00	pcs	630.00	378,000.00	0.026%	0.000%	-	-	0.000%	-	-	0.000%	-	-
	9.1.2.8 P-Trap (Ø)						0.000%	-	-	0.000%	-	-	0.000%	-	-
	9.1.2.8.1 50mm	1,100.00	pcs	190.00	209,000.00	0.014%	0.000%	-	-	0.000%	-	-	0.000%	-	-
	9.1.2.8.2 Catch Basin	29.00	nos.	11,100.00	321,900.00	0.022%	0.000%	-	-	0.000%	-	-	0.000%	-	-
	9.1.2.8.3 150mm		pcs				0.000%	-	-	0.000%	-	-	0.000%	-	-
	9.1.2.8.4 100mm	400.00	pcs	460.00	184,000.00	0.013%	0.000%	-	-	0.000%	-	-	0.000%	-	-
9.2	Fixtures & Accessories				1,464,300.00	0.101%	0.000%	-	-	0.000%	-	-	0.000%	-	P -
	9.2.1 Water Closet	420.00	sets	900.00	378,000.00	0.026%	0.000%	-	-	0.000%	-	-	0.000%	-	-
	9.2.2 Urinal	90.00	sets	900.00	81,000.00	0.006%	0.000%	-	-	0.000%	-	-	0.000%	-	-
	9.2.3 Lavatory	650.00	sets	900.00	585,000.00	0.040%	0.000%	-	-	0.000%	-	-	0.000%	-	-
	9.2.4 Faucet	700.00	sets	400.00	280,000.00	0.019%	0.000%	-	-	0.000%	-	-	0.000%	-	-
	9.2.5 Shower Set	200.00	sets	400.00	80,000.00	0.006%	0.000%	-	-	0.000%	-	-	0.000%	-	-
	9.2.6 Grease Trap	3.00	sets	1,800.00	5,400.00	0.000%	0.000%	-	-	0.000%	-	-	0.000%	-	-
	9.2.7 Scrub Sink	14.00	sets	900.00	12,600.00	0.001%	0.000%	-	-	0.000%	-	-	0.000%	-	-
	9.2.8 Kitchen Sink	30.00	sets	900.00	27,000.00	0.002%	0.000%	-	-	0.000%	-	-	0.000%	-	-
	9.2.9 Service/Stop Sink	10.00	sets	900.00	9,000.00	0.001%	0.000%	-	-	0.000%	-	-	0.000%	-	-
	9.2.10 Laboratory Sink	7.00	sets	900.00	6,300.00	0.000%	0.000%	-	-	0.000%	-	-	0.000%	-	-
9.3	Cold and Hot Water line (Ppr Pipe)				8,605,447.00	0.593%	0.000%	-	-	0.000%	-	-	0.000%	-	P -
9.3.1	Straight Pipes (Ø)						0.000%	-	-	0.000%	-	-	0.000%	-	-
	9.3.1.1 100mmØ	460.00	lm	3,450.00	1,587,000.00	0.109%	0.000%	-	-	0.000%	-	-	0.000%	-	-
	9.3.1.2 90mmØ	260.00	lm	2,400.00	624,000.00	0.043%	0.000%	-	-	0.000%	-	-	0.000%	-	-
	9.3.1.3 63mmØ	1,900.00	lm	1,150.00	2,185,000.00	0.151%	0.000%	-	-	0.000%	-	-	0.000%	-	-
	9.3.1.4 50mmØ	1,800.00	lm	740.00	1,332,000.00	0.092%	0.000%	-	-	0.000%	-	-	0.000%	-	-
	9.3.1.5 32mmØ	3,000.00	lm	310.00	930,000.00	0.064%	0.000%	-	-	0.000%	-	-	0.000%	-	-
	9.3.1.6 25mmØ	470.00	lm	180.00	84,600.00	0.006%	0.000%	-	-	0.000%	-	-	0.000%	-	-
	9.3.1.7 20mmØ	12,180.00	lm	110.00	1,339,800.00	0.092%	0.000%	-	-	0.000%	-	-	0.000%	-	-
9.3.2	Tee (Ø)						0.000%	-	-	0.000%	-	-	0.000%	-	-
	9.3.2.1 100mmØx 100mmØ	5.00	pcs	1,900.00	9,500.00	0.001%	0.000%	-	-	0.000%	-	-	0.000%	-	-
	9.3.2.2 100mmØx 90mmØ	19.00	pcs	1,400.00	26,600.00	0.002%	0.000%	-	-	0.000%	-	-	0.000%	-	-
	9.3.2.3 90mmØx 63mmØ	23.00	pcs	850.00	19,550.00	0.001%	0.000%	-	-	0.000%	-	-	0.000%	-	-
	9.3.2.4 63mmØx 63mmØ	29.00	pcs	400.00	11,600.00	0.001%	0.000%	-	-	0.000%	-	-	0.000%	-	-
	9.3.2.5 63mmØx 50mmØ	7.00	pcs	340.00	2,380.00	0.000%	0.000%	-	-	0.000%	-	-	0.000%	-	-
	9.3.2.6 63mmØx 32mmØ	138.00	pcs	280.00	38,640.00	0.003%	0.000%	-	-	0.000%	-	-	0.000%	-	-
	9.3.2.7 63mmØx 25mmØ	231.00	pcs	250.00	57,750.00	0.004%	0.000%	-	-	0.000%	-	-	0.000%	-	-
	9.3.2.8 50mmØx 50mmØ	27.00	pcs	220.00	5,940.00	0.000%	0.000%	-	-	0.000%	-	-	0.000%	-	-
	9.3.2.9 50mmØx 25mmØ	305.00	pcs	140.00	42,700.00	0.003%	0.000%	-	-	0.000%	-	-	0.000%	-	-
	9.3.2.10 32mmØx 32mmØ	159.00	pcs	70.00	11,130.00	0.001%	0.000%	-	-	0.000%	-	-	0.000%	-	-
	9.3.2.11 32mmØx 20mmØ	417.00	pcs	56.00	23,352.00	0.002%	0.000%	-	-	0.000%	-	-	0.000%	-	-
	9.3.2.12 25mmØx 25mmØ						0.000%	-	-	0.000%	-	-	0.000%	-	-
	9.3.2.13 25mmØx 20mmØ	131.00	pcs	45.00	5,895.00	0.000%	0.000%	-	-	0.000%	-	-	0.000%	-	-
	9.3.2.14 20mmØx20mmØ	900.00	pcs	33.00	29,700.00	0.002%	0.000%	-	-	0.000%	-	-	0.000%	-	-
9.3.3	ELBOW (Ø)						0.000%	-	-	0.000%	-	-	0.000%	-	-
	9.3.3.1 100mmØ	21.00	pcs	1,600.00	33,600.00	0.002%	0.000%	-	-	0.000%	-	-	0.000%	-	-
	9.3.3.2 63mmØ	69.00	pcs	300.00	20,700.00	0.001%	0.000%	-	-	0.000%	-	-	0.000%	-	-
	9.3.3.3 50mmØ	47.00	pcs	170.00	7,990.00	0.001%	0.000%	-	-	0.000%	-	-	0.000%	-	-
	9.3.3.4 32mmØ	800.00	pcs	55.00	44,000.00	0.003%	0.000%	-	-	0.000%	-	-	0.000%	-	-
	9.3.3.5 25mmØ	52.00	pcs	35.00	1,820.00	0.000%	0.000%	-	-	0.000%	-	-	0.000%	-	-
	9.3.3.6 20mmØ	4,200.00	pcs	31.00	130,200.00	0.009%	0.000%	-	-	0.000%	-	-	0.000%	-	-
9.3	Cold and Hot Water line (Ppr Pipe) Cont'd.				3,537,652.00	0.244%	0.000%	-	-	0.000%	-	-	0.000%	-	P -
9.3.4	COUPLING (Ø)						0.000%	-	-	0.000%	-	-	0.000%	-	-
	11.3.4.1 100mmØ	98.00	pcs	880.00	86,240.00	0.006%	0.000%	-	-	0.000%	-	-	0.000%	-	-
	11.3.4.2 63mmØ	435.00	pcs	170.00	73,950.00	0.005%	0.000%	-	-	0.000%	-	-	0.000%	-	-
	11.3.4.3 50mmØ	508.00	pcs	110.00	55,880.00	0.004%	0.000%	-	-	0.000%	-	-	0.000%	-	-
	11.3.4.4 32mmØ	14.00	pcs	35.00	490.00	0.000%	0.000%	-	-	0.000%	-	-	0.000%	-	-
	11.3.4.5 25mmØ	360.00	pcs	31.00	11,160.00	0.001%	0.000%	-	-	0.000%	-	-	0.000%	-	-
	11.3.4.6 20mmØ	340.00	pcs	27.00	9,180.00	0.001%	0.000%	-	-	0.000%	-	-	0.000%	-	-
9.3.5	FLANGE						0.000%	-	-	0.000%	-	-	0.000%	-	-
	9.3.5.1 100mmØ	14.00	pcs	4,180.00	58,520.00	0.004%	0.000%	-	-	0.000%	-	-	0.000%	-	-
9.3.6	REDUCER (Ø)						0.000%	-	-	0.000%	-	-	0.000%	-	-
	9.3.6.1 100mmØx 90mmØ	19.00	pcs	860.00	16,340.00	0.001%	0.000%	-	-	0.000%	-	-	0.000%	-	-
	9.3.6.2 90mmØx 63mmØ	18.00	pcs	490.00	8,820.00	0.001%	0.000%	-	-	0.000%	-	-	0.000%	-	-
	9.3.6.3 63mmØx 32mmØ	22.00	pcs	110.00	2,420.00	0.000%	0.000%	-	-	0.000%	-	-	0.000%	-	-
	9.3.6.4 32mmØx 20mmØ	267.00	pcs	33.00	8,811.00	0.001%	0.000%	-	-	0.000%	-	-	0.000%	-	-
	9.3.6.5 25mmØx 20mmØ	479.00	pcs	31.00	14,849.00	0.001%	0.000%	-	-	0.000%	-	-	0.000%	-	-
9.3.7	END CUP (Ø)						0.000%	-	-	0.000%	-	-	0.000%	-	-
	9.3.7.1 32mmØ	447.00	pcs	36.00	16,092.00	0.001%	0.000%	-	-	0.000%	-	-	0.000%	-	-
	9.3.7.2 25mmØ	684.00	pcs	27.00	18,468.00	0.001%	0.000%	-	-	0.000%	-	-	0.000%	-	-
	9.3.7.3 20mmØ	93.00	pcs	24.00	2,232.00	0.000%	0.000%	-	-	0.000%	-	-	0.000%	-	-
9.3.8	Check valve (Ø)						0.000%	-	-	0.000%	-	-	0.000%	-	-
	9.3.8.1 100mmØ	7.00	pcs	9,600.00	67,200.00	0.005%	0.000%	-	-	0.000%	-	-	0.000%	-	-



Project Name: Construction of 7-Storey; 248 Bed Hospital Building
 Location: Lacson St. Barangay Bata, Bacolod City
 Owner: Allied Care Experts (ACE) Inc.
 Duration : 22 Months
 Date Prepared: 28May2022

ASIA PACIFIC MEDICAL CENTER BACOLOD INC.,



INTEGRATED PROGRESS ACCOMPLISHMENT AS OF END OF MAY 2022 BASED ON ACTUAL COST

Item No.	Description (Work Package)	Quantity	Unit	Unit Cost	Total Cost (Php)	% WT. PER ITEM	PREVIOUS MONTH			THIS MONTH			TO DATE		
							% Accomplishment	Quantity	Amount (Php)	% Accomplishment	Quantity	Amount (Php)	% Accomplishment	Quantity	Amount (Php)
9.3.9	9.3.8.2 90mmØ Foot Valve (Ø)	11.00	pcs	9,600.00	105,600.00	0.007%	0.000%	-	-	0.000%	-	-	0.000%	-	-
9.3.10	9.3.9.1 100mmØ Gate Valve (Ø) ppr	6.00	pcs	8,600.00	51,600.00	0.004%	0.000%	-	-	0.000%	-	-	0.000%	-	-
	9.3.10.1 100mmØ	4.00	pcs	8,600.00	34,400.00	0.002%	0.000%	-	-	0.000%	-	-	0.000%	-	-
	9.3.10.2 90mmØ	29.00	pcs	8,600.00	249,400.00	0.017%	0.000%	-	-	0.000%	-	-	0.000%	-	-
	9.3.10.6 25mmØ	600.00	pcs	3,300.00	1,980,000.00	0.136%	0.000%	-	-	0.000%	-	-	0.000%	-	-
9.3.14	PRESURE REGULATING VALVE						0.000%	-	-	0.000%	-	-	0.000%	-	-
	9.3.14.1 63mmØ	45.00	pcs	14,800.00	666,000.00	0.046%	0.000%	-	-	0.000%	-	-	0.000%	-	-
9.4	Pumps and Accessories				702,500.00	0.048%	0.000%	-	-	0.000%	-	-	0.000%	-	P
	9.4.1 Elevator SUMP PUMP 1hp 10 Amps. Duplex type with controler	5.00	Set	7,500.00	37,500.00	0.003%	0.000%	-	-	0.000%	-	-	0.000%	-	-
	9.4.2 SUMP PUMP 1390 US gpm, 7.5HP, 3P 230/460V 60 Hz, 120A	4.00	Set	35,000.00	140,000.00	0.010%	0.000%	-	-	0.000%	-	-	0.000%	-	-
	9.4.3 Variable speed booster pump with controler BAS ready (HYDRO MPC E 3CRE45-2 3x460V 60HZ CAT)	5.00	Set	15,000.00	75,000.00	0.005%	0.000%	-	-	0.000%	-	-	0.000%	-	-
	9.4.4 Water Heater with storage tank 150 liters cap.	15.00	Set	15,000.00	225,000.00	0.015%	0.000%	-	-	0.000%	-	-	0.000%	-	-
	9.4.5 Hot water circulating pump	15.00	Set	15,000.00	225,000.00	0.015%	0.000%	-	-	0.000%	-	-	0.000%	-	-
9.5	Hangers and Support				745,250.00	0.051%	0.000%	-	-	0.000%	-	-	0.000%	-	P
	9.5.1 150mmØ	100.00	pcs	260.00	26,000.00	0.002%	0.000%	-	-	0.000%	-	-	0.000%	-	-
	9.5.2 100mmØ	3,000.00	pcs	130.00	390,000.00	0.027%	0.000%	-	-	0.000%	-	-	0.000%	-	-
	9.5.3 50mmØ	5,000.00	pcs	60.00	300,000.00	0.021%	0.000%	-	-	0.000%	-	-	0.000%	-	-
	9.5.4 40mmØ	650.00	pcs	45.00	29,250.00	0.002%	0.000%	-	-	0.000%	-	-	0.000%	-	-
9.6	Sewage treatment plant (STP)		Set												
9.7	Cistern Tank & Septage		Set												
9.8	Miscellaneous & Contingencies	1.00	lot	2,050,000.00	2,050,000.00	0.141%	0.000%	-	-	0.000%	-	-	0.000%	-	P
9.9	Others (Pls specify)				5,238,790.00	0.361%	0.000%	-	-	0.000%	-	-	0.000%	-	P
	9.9.1 Drainage Line														
	9.9.1.1 Straight Pipes (Ø)														
		400mm	340.00	lm	9,100.00	3,094,000.00	0.213%	0.000%	-	-	0.000%	-	-	0.000%	-
		63mm	3,650.00	lm	440.00	1,606,000.00	0.111%	0.000%	-	-	0.000%	-	-	0.000%	-
	9.9.1.2 Fittings														
	9.9.1.2.1 Coupling (Ø)														
		400mm	110.00	pcs			0.000%	-	-	0.000%	-	-	0.000%	-	-
		300mm	58.00	pcs			0.000%	-	-	0.000%	-	-	0.000%	-	-
		250mm	23.00	pcs			0.000%	-	-	0.000%	-	-	0.000%	-	-
		200mm	51.00	pcs	800.00	40,800.00	0.003%	0.000%	-	-	0.000%	-	-	0.000%	-
		150mm	207.00	pcs	600.00	124,200.00	0.009%	0.000%	-	-	0.000%	-	-	0.000%	-
		100mm	1,168.00	pcs	140.00	163,520.00	0.011%	0.000%	-	-	0.000%	-	-	0.000%	-
		75mm	7.00	pcs	70.00	490.00	0.000%	0.000%	-	-	0.000%	-	-	0.000%	-
		63mm	933.00	pcs	70.00	65,310.00	0.004%	0.000%	-	-	0.000%	-	-	0.000%	-
		50mm	1,383.00	pcs	40.00	55,320.00	0.004%	0.000%	-	-	0.000%	-	-	0.000%	-
		45° Elbow (Ø)					0.000%	-	-	0.000%	-	-	0.000%	-	-
		200mm	12.00	pcs	1,480.00	17,760.00	0.001%	0.000%	-	-	0.000%	-	-	0.000%	-
		63mm	14.00	pcs	95.00	1,330.00	0.000%	0.000%	-	-	0.000%	-	-	0.000%	-
		90° Elbow (Ø)					0.000%	-	-	0.000%	-	-	0.000%	-	-
		200mm	6.00	pcs	1,800.00	10,800.00	0.001%	0.000%	-	-	0.000%	-	-	0.000%	-
		63mm	484.00	pcs	110.00	53,240.00	0.004%	0.000%	-	-	0.000%	-	-	0.000%	-
	9.9.1.2.2 Clean Out (Ø)														
		300mm	2.00	pcs											
		250mm	2.00	pcs											
		200mm	2.00	pcs	2,100.00	4,200.00	0.000%	0.000%	-	-	0.000%	-	-	0.000%	-
		50mm	26.00	pcs	70.00	1,820.00	0.000%	0.000%	-	-	0.000%	-	-	0.000%	-
	Others Cont'd (Pls specify)				1,790,704.00	0.123%	0.000%	-	-	0.000%	-	-	0.000%	-	P
	9.9.1.3 Cold and Hot Water line (Ppr Pipe)						0.000%	-	-	0.000%	-	-	0.000%	-	-
	9.9.1.3.1 Straight Pipes (Ø)						0.000%	-	-	0.000%	-	-	0.000%	-	-
		40mm	1,161.00	lm	320.00	371,520.00	0.026%	0.000%	-	-	0.000%	-	-	0.000%	-
	9.9.1.3.2 FLANGE (Ø)														
		90mm	8.00	pcs	4,400.00	35,200.00	0.002%	0.000%	-	-	0.000%	-	-	0.000%	-
		TEE (Ø)													
		90mm x 90mm	15.00	pcs	1,100.00	16,500.00	0.001%	0.000%	-	-	0.000%	-	-	0.000%	-
		40mm x 40mm	26.00	pcs	128.00	3,328.00	0.000%	0.000%	-	-	0.000%	-	-	0.000%	-
		40mm x 32mm	78.00	pcs	115.00	8,970.00	0.001%	0.000%	-	-	0.000%	-	-	0.000%	-
		40mm x 25mm	12.00	pcs	100.00	1,200.00	0.000%	0.000%	-	-	0.000%	-	-	0.000%	-
		40mm x 20mm	62.00	pcs	85.00	5,270.00	0.000%	0.000%	-	-	0.000%	-	-	0.000%	-
		50mm x 40mm	3.00	pcs	199.00	597.00	0.000%	0.000%	-	-	0.000%	-	-	0.000%	-
		63mm x 40mm	5.00	pcs	420.00	2,100.00	0.000%	0.000%	-	-	0.000%	-	-	0.000%	-
		50mm x 32mm	39.00	pcs	220.00	8,580.00	0.001%	0.000%	-	-	0.000%	-	-	0.000%	-
		90mm x 50mm	8.00	pcs	780.00	6,240.00	0.000%	0.000%	-	-	0.000%	-	-	0.000%	-
		ELBOW (Ø)													
		90mm	18.00	pcs	1,110.00	19,980.00	0.001%	0.000%	-	-	0.000%	-	-	0.000%	-



Project Name: Construction of 7-Storey; 248 Bed Hospital Building
 Location: Lacson St. Barangay Bata, Bacolod City
 Owner: Allied Care Experts (ACE) Inc.
 Duration : 22 Months
 Date Prepared: 28May2022

ASIA PACIFIC MEDICAL CENTER BACOLOD INC.,



INTEGRATED PROGRESS ACCOMPLISHMENT AS OF END OF MAY 2022 BASED ON ACTUAL COST

Item No.	Description (Work Package)	Quantity	Unit	Unit Cost	Total Cost (Php)	% WT. PER ITEM	PREVIOUS MONTH			THIS MONTH			TO DATE		
							% Accomplishment	Quantity	Amount (Php)	% Accomplishment	Quantity	Amount (Php)	% Accomplishment	Quantity	Amount (Php)
	40mm COUPLING (Ø)	64.00	pcs	80.00	5,120.00	0.000%	0.000%	-	-	0.000%	-	-	0.000%	-	-
	90mm	219.00	pcs	620.00	135,780.00	0.009%	0.000%	-	-	0.000%	-	-	0.000%	-	-
	40mm Check valve (Ø)	406.00	pcs	55.00	22,330.00	0.002%	0.000%	-	-	0.000%	-	-	0.000%	-	-
	63mm	1.00	pcs	3,800.00	3,800.00	0.000%	0.000%	-	-	0.000%	-	-	0.000%	-	-
	50mm	1.00	pcs	2,500.00	2,500.00	0.000%	0.000%	-	-	0.000%	-	-	0.000%	-	-
	40mm	4.00	pcs	1,800.00	7,200.00	0.000%	0.000%	-	-	0.000%	-	-	0.000%	-	-
	32mm	32.00	pcs	530.00	16,960.00	0.001%	0.000%	-	-	0.000%	-	-	0.000%	-	-
	REDUCER (Ø)														
	63mm x 50mm	5.00	pcs	210.00	1,050.00	0.000%	0.000%	-	-	0.000%	-	-	0.000%	-	-
	63mm x 25mm	26.00	pcs	190.00	4,940.00	0.000%	0.000%	-	-	0.000%	-	-	0.000%	-	-
	50mm x 25mm	46.00	pcs	100.00	4,600.00	0.000%	0.000%	-	-	0.000%	-	-	0.000%	-	-
	40mm x 32mm	31.00	pcs	45.00	1,395.00	0.000%	0.000%	-	-	0.000%	-	-	0.000%	-	-
	40mm x 25mm	4.00	pcs	45.00	180.00	0.000%	0.000%	-	-	0.000%	-	-	0.000%	-	-
	40mm x 20mm	22.00	pcs	55.00	1,210.00	0.000%	0.000%	-	-	0.000%	-	-	0.000%	-	-
	50mm x 40mm	5.00	pcs	80.00	400.00	0.000%	0.000%	-	-	0.000%	-	-	0.000%	-	-
	63mm x 40mm	2.00	pcs	140.00	280.00	0.000%	0.000%	-	-	0.000%	-	-	0.000%	-	-
	50mm x 32mm	7.00	pcs	80.00	560.00	0.000%	0.000%	-	-	0.000%	-	-	0.000%	-	-
	90mm x 40mm	2.00	pcs	520.00	1,040.00	0.000%	0.000%	-	-	0.000%	-	-	0.000%	-	-
	90mm x 50mm	10.00	pcs	520.00	5,200.00	0.000%	0.000%	-	-	0.000%	-	-	0.000%	-	-
	9.9.1.4 Hangers and Support														
	300mm	119.00	pcs	1,100.00	130,900.00	0.009%	0.000%	-	-	0.000%	-	-	0.000%	-	-
	250mm	6.00	pcs	850.00	5,100.00	0.000%	0.000%	-	-	0.000%	-	-	0.000%	-	-
	200mm	104.00	pcs	550.00	57,200.00	0.004%	0.000%	-	-	0.000%	-	-	0.000%	-	-
	90mm	179.00	pcs	140.00	25,060.00	0.002%	0.000%	-	-	0.000%	-	-	0.000%	-	-
	75mm	152.00	pcs	100.00	15,200.00	0.001%	0.000%	-	-	0.000%	-	-	0.000%	-	-
	63mm	3,472.00	pcs	100.00	347,200.00	0.024%	0.000%	-	-	0.000%	-	-	0.000%	-	-
	32mm	2,110.00	pcs	50.00	105,500.00	0.007%	0.000%	-	-	0.000%	-	-	0.000%	-	-
	25mm	580.00	pcs	48.00	27,840.00	0.002%	0.000%	-	-	0.000%	-	-	0.000%	-	-
	20mm	8,142.00	pcs	47.00	382,674.00	0.026%	0.000%	-	-	0.000%	-	-	0.000%	-	-
	SUB-TOTAL PLUMBING WORKS				44,295,885.00	3.051%	0.000%			0.000%			0.000%		P -
F	12% PROFIT				19,679,032.26	1.356%									
G	12% VAT				19,679,032.26	1.356%									
H	BONDS AND INSURANCES				1,650,000.00	0.114%									
B	SEWAGE TREATMENT PLANT (STP)				P 9,000,000.00	0.620%	0.000%			0.000%			0.000%		P -
3.	ARCHITECTURAL WORKS				P -	0.000%	0.000%		P -	0.000%		P -	0.000%		P -
GRAND TOTAL (PER ACTUAL COST)					P 812,230,295.22	55.952%	17.947%		P 260,535,105.56	0.106%		P 1,532,190.28	18.053%		P 262,067,295.84
APPROVED BUDGET AMOUNT (DBP)					P 1,451,655,103.54										



**ASIA - PACIFIC
MEDICAL CENTER
BACOLOD, INC.**

Formerly Allied Care Experts Medical Center-Bacolod Inc.

PROJECT PHOTOGRAPHS (UPDATE AND REPORT)

 (034) 703 1637 |  acemcbacolod@gmail.com

Office Address: Room 4, Ground Floor, MC Metroplex Building, BS Aquino Drive, Bacolod City
Negros Occidental, Philippines, 6100

SUB STRUCTURE ACTIVITY

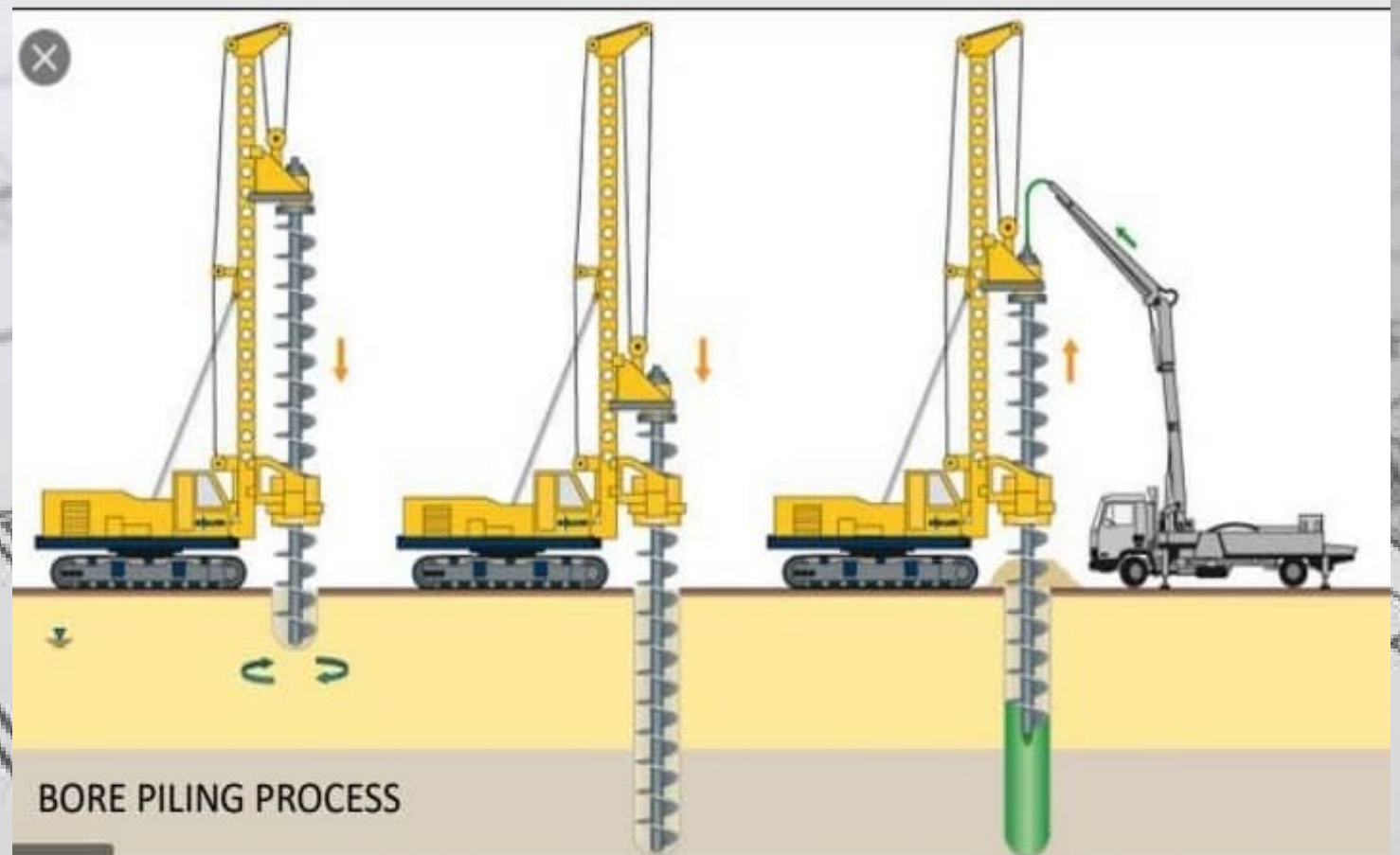

SUPERSTRUCTURE





December 20, 2019

- Submission and opening of BIDS for foundation
 - ✓ Red Viper
 - ✓ Hexamindz
 - ✓ Silver Dragon Construction



SUBSTRUCTURE PACKAGE



SDC MOBILIZATION - 2020





BORED PILING ACTIVITY

REBARS FORMATION



COVID - 19

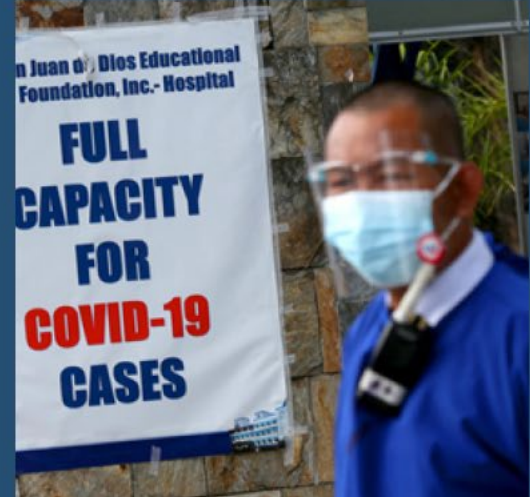
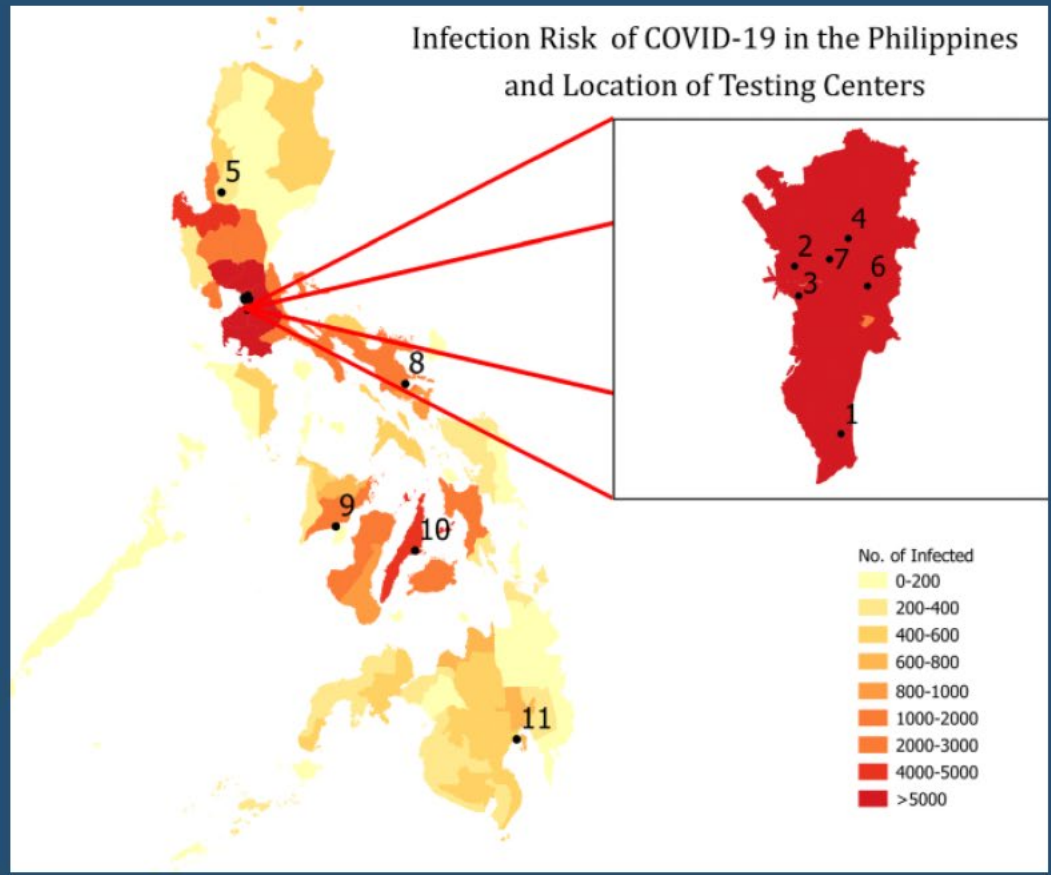



BID ACTIVITY SUPERSTRUCTURE



Awarding Ceremony of our Gen Con – Dec 5



PROGRAM

6:30 am	Assembly at the site	
7:00 am	National Anthem	AVP
7:00 – 7:30 am	PRAISE AND WORSHIP	Dr. T. Villanueva
7:30 – 8:00 am	Spiritual Message	Dr. A. Mallen
8:00 – 8:30 am	Blessing & Dedication	Dr. J. Pacete
8:30 – 8:50 am	Breakfast	
	CONTRACT SIGNING	
8:50 – 9:00 am	Vision Statement	AVP
9:00 – 9:10 am	Opening Remarks	Dr. D. Regozo
9:10 – 9:40 am	Inspirational message	Dr. F. Biron
9:40 – 10:00 am	Contract signing	
10:00 – 10:15 am	Acceptance of award	Mr. C. Tan (UNITAN)
10:15 – 10:30 am	Message from the Mayor	Hon. E. Leonardia
10:30 – 10:35 am	ACEMC Milestones	AVP
10:35 – 10:45 am	Closing Remarks	Dr. J. Pacete
10:45 – 11:00 am	Photo & Video Time	SKT

Virtual Awarding and Signing of Contract

December 5, 2020, Saturday, 4:00 pm via Zoom

We invite you to join us.

- National Anthem AVP
- Opening Prayer Dr. O. Pabicon
- Opening Remarks Dr. S. Jesena
- Vision Statement AVP Dr. C. Martyr and Dr. S. Rodrigo
- Words from the Vice Chairman
of the BIDS and Awards Committee Dr. B. Magallanes
- Milestones AVP Dr. I. Malata
- Awarding of the Contract AVP
- Acceptance Speech Mr. C. Tan (Unitan)
- Same Day Edit AVP
- Closing Remarks Dr. Jimmy Pacete

(Zoom link to follow)

 **AWARDING AND SIGNING
OF CONTRACT** 
Lacson St. Brgy Bata Bacolod City Neg.Occ. December 5, 2020



Bored Pile Activity

Completed
December 2020



Total of 190 Bored Piles had been in placed...

OWNER SUPPLIED MATERIALS

PEB
STEEL
BUILDING FOR LIFE

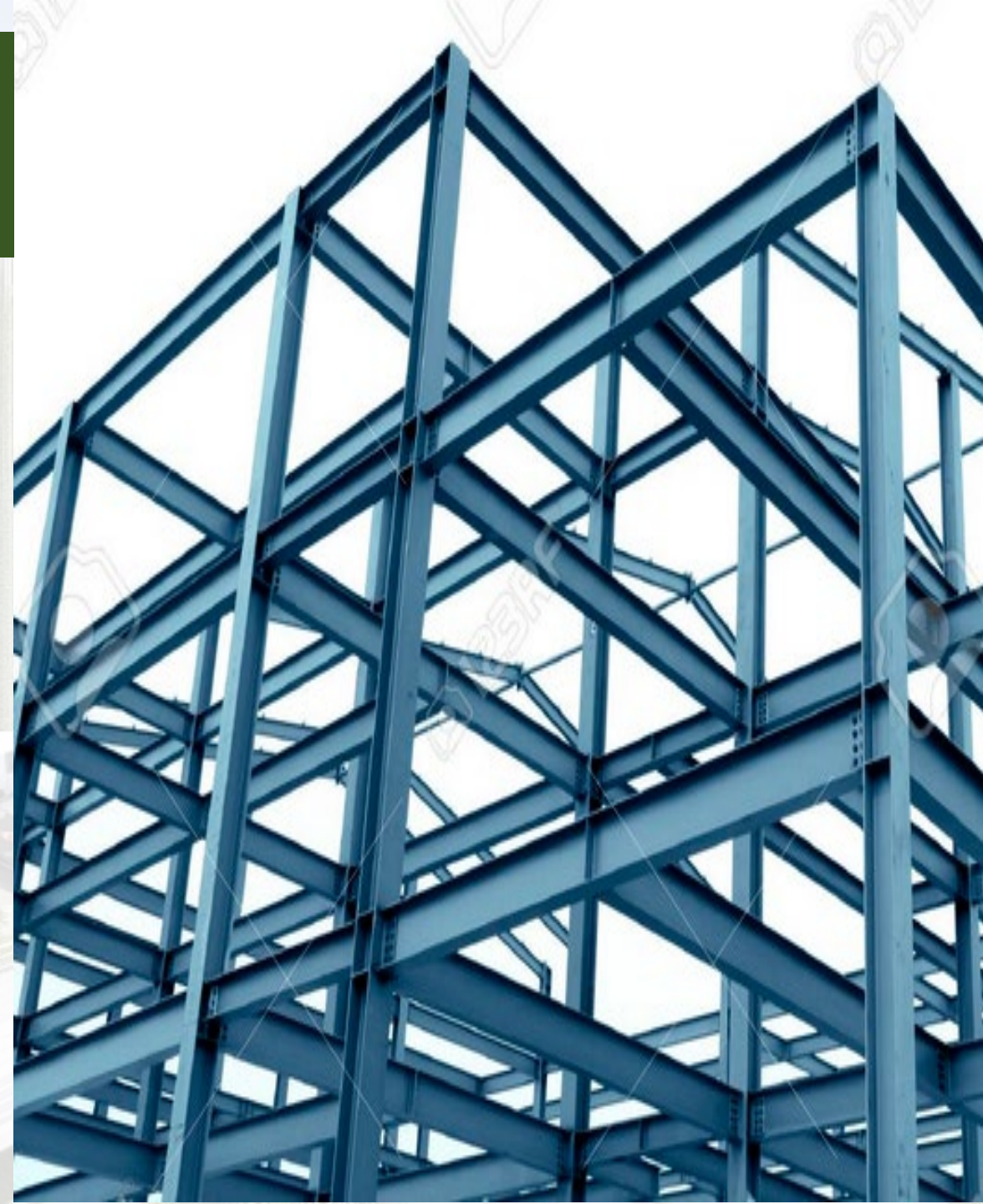



Dec 3, 2020 17:38:19
Lacson Street
Bacolod
Negros Occidental
Western Visayas



Feb 1, 2021 16:24:20
Lacson Street
Bacolod
Negros Occidental
Western Visayas



Dec 3, 2020 17:38:42
Lacson Street
Bacolod
Negros Occidental
Western Visayas



PROJECT MANAGEMENT TEAM



Move Forward with Confidence

Earthworks



Exposing Bored Piles



Excavation works



Hauling Activity





**ASIA PACIFIC
MEDICAL CENTER
BACOLOD, INC.**
Formerly Allied Care Experts Medical Center-Bacolod, Inc.



**LOAN
GRANTED**



MILESTONE

1ST STEEL ERECTION
MARCH 17, 2022



APMC BACOLOD

*The
Project Kickoff
Meeting*

*Your Most Important
Tool for Success*

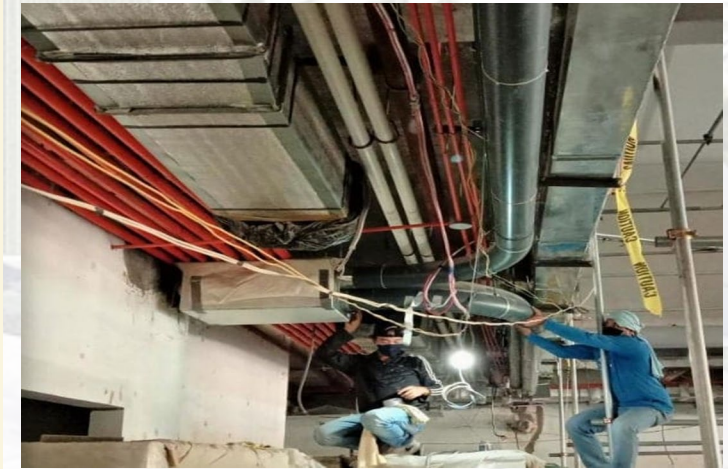



Ecclesiastes 3:11
**“Beautiful things will
happen when God says,
“It is time.”**

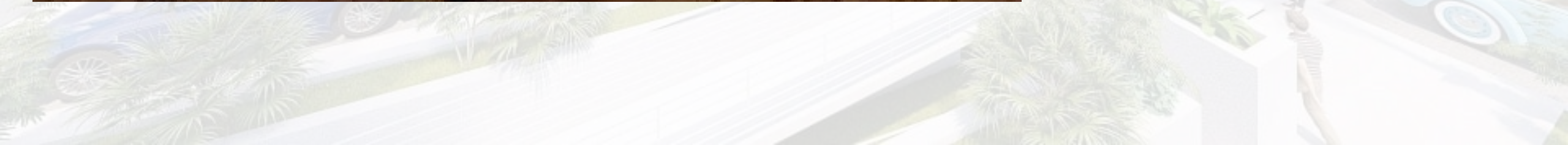



APMC BACOLOD

Thank
you!